F
869
B5S81

WHO'S WHO

IN BERKELEY

THE LIBRARY OF CONGRESS
1800

Class F869
Book B58S9

PRESENTED BY

WHO'S WHO

IN

BERKELEY

1917

COMPILED BY

GEORGE SUTCLIFFE

Price $2.00

F861
.B5S69

Preface

BERKELEY, the seat of the University of California, is immediately north of Oakland. The city derives its name from George Berkeley, Bishop of Cloyne, Ireland, who came to America early in the eighteenth century for the purpose of establishing colleges. His devotion to the cause of learning made appropriate the bestowal of his name on the educational capital of the west, for it was he that penned the prophetic line, "Westward the course of Empire takes its way."

The University of California is the second largest in the world, having 6,300 regular students and a teaching staff of 500 professors and instructors. There is also an enrollment of several thousand at the Summer School each year. Holding a site which slopes gradually toward the hills in such a way as to present a commanding view of the Golden Gate, the bay and San Francisco, this ranks as one of the most picturesquely located American universities. The campus is a pleasant place of green lawns, old oak groves, forests of eucalyptus trees and botanical gardens—all a setting for an imposing array of buildings. The newer structures are of dazzling white granite, with red tile roof, forming part of a harmonious architectural plan which is being carried out as the institution develops.

In the center of the campus near the Sather Gate are California Hall, Benjamin Ide Wheeler Hall, the great University Library and the Boalt Hall of Law. Just to the east of this noble group rises the Sather Campanile, 302 feet high. A wonderful panoramic view is gained from its top, reached by elevator. Among the other notable structures are the Hearst Mining Building, Mechanics Building, Agriculture Hall, the new Hilgard Hall of the College of Agriculture, Hearst Hall and the Chemistry buildings.

The most distinctive feature of the University is the Greek Theatre, situated in a hollow of the hills at the eastern extremity of the campus. Planned on similar lines to those of the ancient theatre at Epidaudrus, it

easily seats 9,000 people. Berkeley's climate is so equable that it is possible to hold out-door performances at any season of the year. It is the aspiration of every artist who visits the Pacific Coast to appear in the Greek Theatre, and Sarah Bernhardt, Margaret Anglin, Maud Adams, Nordica, Tetrazzini, Gadski, Schumann-Heink and Josef Hoffman are among those who have found inspiration here under the serene sky of California. During the summer months and while the University is in session Half-Hours of Music are given in the Greek Theatre on Sunday afternoons—concerts free to the public.

Berkeley, with a population of 65,000, is prominent among the pleasant places of residence which have made city life in California so attractive. This is essentially a community of artistic homes, and its streets and boulevards will delight the visitor. Claremont, Northbrae, Cragmont, Thousand Oaks, Arlington and Kensington Park are charming residential districts beautified with greenery. Above the city rise the Berkeley Hills, with many vantage points to allure leisurely pedestrians. Charter Hill, bearing near its crest the "Big C" of the collegians, is scaled by a winding trail, and beyond by an easy route one may walk to Grizzly Peak, highest point in this range, 1759 feet. In the Cragmont district are two pavilions upon the hillside which offer extended views out over the city and the bay. To the north may be seen steep Cerrito Hill.

The Hotel Shattuck, in the center of Berkeley, is a tourist hotel moderate in charges and excellent in its appointments and service. It is built in the characteristic Spanish architecture and faces the broadest thoroughfare in California, Shattuck Avenue.

Greek Theatre, University of California

ABBOTT, Raymond Barrington, teacher. Born Newton, Kansas, Dec. 25th, 1873. Son of Judge A. J. Abbott and Ruth B. B. S., Univ. of Cal., 1908; M. S., 1912. Assistant in Physics, U. C., 1908-10; instructor in Physics, U. C., 1910 to present time. Clubs: Amer. Institute of Radio Engrs., Engineers' Honor Society. Address: 1803 Cedar street.

* * *

ADAMS, George Plimpton, Professor of Philosophy, Univ. of Cal.; b. Northboro, Mass., Oct. 7th, 1882; s. of Revd. Edwin A. Adams, and Caroline P. A. of Chicago, Ill.; A. B., Harvard, 1904; Ph. D., Harvard, 1912. Address: Southdown avenue and Montrose street.

* * *

ALBEE, M. P. W., Real Estate, b. Lancaster, Mass.; member of Masons, director Chamber of Commerce. Address: 2419 Ward street.

* * *

ALLEN, Amie Harriett, Instr. in Public Speaking Univ. of Cal.; b. Adair Co., Mo., 1879; daughter of H. W. and Mary E.; A. B., 1901; A. M., 1903, Univ. of Cal.; Teachers' Diploma, School of Expression, Boston, Mass., 1913; Associate of School of Expression, 1914; Instructor in Latin and English, Winters' High School, 1903-5; Asst., in Recorder's Office, Univ. Cal., 1906-10; Student at School of Expression, 1910-13; Instructor in Spoken English, Smith College, 1913-15. Address: 2237 Ellsworth street.

* * *

ALVAREZ, Arthur Carl, Civil Engineering. Born, San Francisco, Nov. 2, 1886; s. of Antonio and Laura. Educ.; Bachelor of Science in Civil Engineering, Univ. of Cal., 1908. University medalist, 1908. Phi Beta Kappa; Tau Beta Pi; Sigma Xi. Instr. Civil Engineering, Univ. of Cal., 1908-13; as asst. prof. Civil Eng., since 1913. Clubs: Faculty. Address: 1909 Dwight Way.

* * *

ANDERSON, Paul Jerome, Physician and Surgeon. Born, San Francisco, 1886; s. of Rev. Carl and Anna. Educ. Cooper Medical College; Asst. Neurologist and Psychiatrist, Oakland College of Medicine and Surgery. Address: 1039 Merced street.

* * *

ARGO, William Lind, Teacher and Chemist. Born, Norval, Ontario,

Canada, 1890. Son of Rev. James Argo and Bessie Argo; B. A. with honors in chemistry and mineralogy, Univ. of Toronto; Master of Arts, Univ. of Toronto; Ph. D., Univ. of Cal. Demonstrator in Chemistry, Univ. of Toronto, 1911-12; Asst. in Chemistry, Univ. of Cal., 1912-15; Instructor in Chemistry, Univ. of Cal., 1915; American Chemical Soc.; Sigma Xi; Honorary Scientific Soc. Clubs: Faculty club; Univ. of Cal. Address: 1545A Euclid avenue.

* * *

ARMOUR, Marjorie, John. Teacher. Born, St. Paul, Minn., 1893, daughter of Frank U. and Julia R.; A. B., Univ. of Cal.; Instructor Physical Education for Women, Univ. of Cal. Clubs: Amer. Physical Educ. Assoc., Central Calif. Wellesley Club, Calif. Branch Assoc. Collegiate Alumnae. Address: 1712 Euclid avenue.

* * *

BABCOCK, Ernest Brown, Professor of Genetics, Univ. of Cal.; b. Edgerton, Wis., 1877; s. of Emilus W. and Mary E.; B. S., Univ. of Cal., 1905; M. S., 1912; Instructor in Agric.; L. A. State Normal School, 1906; Instructor in Plant Pathology, Univ. of Cal., 1907; Asst. Prof., 1908; Asst. Prof., Agric. Educ., 1910; Prof. of Genetics, 1913. Clubs: Faculty; City. Address: 1540 La Loma avenue.

* * *

BADE, William Frederic, Univ. Prof.; b. Carver, Minn., 1871; s. William Bruns and Anna (Voigt) B.; A. B., Moravian Coll., Pa., 1892; B. D., 1894; Ph. D. 1898; B. D., Yale, 1895; Lehigh U., 1901-02; U. of Berlin, 1905-06; m. Elizabeth Marston of San Diego, 1917; Asso. Prof. Greek and German, 1896-08; Prof. Hebrew and O. T. Lit., 1898-1902, Moravian Coll. Prof. O. T. Lit., and Semitic Langs., Pac. Theo. Sem. (Univ. of Cal.), 1902. Dean Federate Summer School of Theo., Berkeley, Cal., 1907. Editor The Moravian (official organ of the Moravian denomination in America), 1899-1900; Assoc. Ed. Independent, New York; ed. Sierra Club Bulletin; Mem. Pa., Chautauqua (Mt. Gretna) Faculty, in charge of Bot. Dept., 1900-02. Mem. Archaeol. Inst. Am., Am. Philol. Assn., Nat, Geog. Soc., Soc. Bibl. Lit. and Exegesis, Kosmos Club, Sullivan Moss Chapter, Nat. Forestry Assn., Cooper Ornith. Club; v. p. Society for preservation of Nat. Parks; Pres. Cal. Associated Socs. for Conservation of Wild Life; State Dir. Religious Edn. Assn.; Hon. Sec. Egypt Exploration Fund. Clubs: Sierra, Berkeley, Outlook, Sequoia, University. Writer on O. T. themes,

etc. Address: Pacific School of Religion, Berkeley.

* * *

BAILEY, Nelson Bradford, Physician and Surgeon. Born, East Troy, Wis., 1876. Son of A. J. and Hannah M.; Educ. H. M. C. of Pacific, 1902. Practiced in San Francisco, 1902-06. In Berkeley since 1906. Address: 2426 Bancroft Way.

* * *

BANCROFT, Charles E., Mr. and Mrs.: Clubs: Claremont Country Club, Commonwealth Club of California (Mr. C. E. B.); Century Club of California, San Francisco (Mrs. C. E. B. Address: 2222 Piedmont avenue.

* * *

BARNES, Walter Carl, Teacher of History. Born, Perth Amboy, N. J., 1889; s. Edward W. and Idalette L. Hall Barnes; Lafayette College, Easton, Pa.; 1908-10; A. B., Colorado College, Colo. Springs, 1910-12; Captain College Debating Team; Lincoln College, Oxford, 1913-16; B. A., Oxford, Eng., 1916; member Phi Beta Kappa; married Elsie M. Elrick, 1916; Asst. in Hist. Dept., Univ. of Cal. Address: 2239 Parker street.

BARNHART, Earl Wingert, School Teacher. Born at Chambersburg, Pa., Sept. 15th, 1882. Son of Moses G. Barnhart. Educ., Univ. of Cal.; B. L., 1909. Head teacher in Commercial Dept., Berkeley High School. Address: 2532 Regent street.

* * *

BARR, James Adam, Exposition Official; b. near Union Star, Ky., July 19, 1863; s. Henry Harrison and Susan Mary (Moorman); Educ. Pub. and Pvte. Schs., Cal.; m. Julia Inez Mann, Stockton, Cal., 1897. Taught rural schs. of Cal., 1885-7; Prin. Grammar Sch., Stockton, 1887-91; City Supt. Schs., Stockton, 1891-1911; Sec., Cal. Teachers' Assn. and Mgr. Sierra Ednl. News, 1912-13; Director of Congresses, Panama-Pac. Inter. Expn., 1913-15; Pres. Cal. Teachers' Assn., 1905; Mem. Nat. Council of Edn. Clubs: Commonwealth. Address: 1515 LeRoy avenue.

* * *

BARROWS, David Prescott, Coll. Prof.; b. Chicago, June 27, 1873; s. of Thos. and Ella Amelia (Cole). Educ., B. A., Pomona Coll., Cal., 1894; M. A., Univ. of Cal., 1895; Columbia Univ., 1896; Ph. D., in anthropology, Univ. of Chicago, 1897; m. Anna Spenser (Nicholls) of Burlington, Vt., July 18,

Southern Pacific R. R. Depot, Shattuck Avenue

1895. City Supt. Schs., Manila, P. I., 1900; Chief Bur. Non. Christian Tribes of P. I., 1901; Gen. Supt. (after styled Dir.) of Edn. for P. I., 1903-09; Prof. Edn., 1910, Dean Grad. Sch., 1910; Prof. Polit. Science since July, 1911; Dean of Faculties since 1913, Univ. of Cal., Pres. Trustees Mills Coll., Cal.; Mem. Bd. Dirs. Cal. State Sch. for Deaf and Blind, 1912—. Clubs: Faculty, Bohemian. Address: 2600 Etna avenue.

* * *

BARROWS, Albert Lloyd, Teacher. Born. Nordhoff, Cal., 1883; s. Frank P. B. and Julia E. B. Barrows; B. S., Pomona College, 1906; M. S., Univ. of Cal., 1911; teacher Bureau of Educ., Phillipine Govt., 1906-10; Instr. Dept. Zoology, Univ. of Cal., 1914; Secy. Pacific Div. Amer. Assn. for Advancement of Science; member California Academy of Sciences and Paleontological Soc. of America. Clubs: Faculty. Address: 1309 Spruce street.

* * *

BARTLETT, Louis, Attorney-at-Law; b. San Francisco, 1872; s. Columbus and Louise Mel Bartlett; Ph. B., Univ. of Cal., 1893; L. L. B., Hastings College of Law, 1896; engaged practice of law in San Francisco since 1896. Clubs: Commonwealth, Faculty. Address: 2434 Warring street.

* * *

BASSETT, Willard Kenneth, Newspaperman; b. Oakland, Cal., 1887; s. of James Madison and Carrie Hazeltine; staff reporter, Oakland Tribune, 1909; San Francisco Chronicle, 1910; editor Modesto Evening News, 1911-12; night editor Modesto Morning Herald, 1912; staff reporter, San Francisco Examiner, 1914-15-16. Address: 2031 Berryman street.

* * *

BELL, Claire Hadyn, Teacher; b. Lafayette, Ind., 1885; s. of Bishop Wm. M. and Irene J.; B. L., Univ. of Cal., 1908; M. L., 1909 Asst. in German, Univ. of Cal., 1909-10; German Teacher, Polytechnic High School, Los Angeles, 1910-11; Exchange teacher in the Real Gymnasium, Musterschule Frankfurt A M., 1911-12; Teacher of German, Los Angeles High School, 1912-13; Instructor in German, Univ. of Cal., 1913. Address: 2249 College avenue.

* * *

BENTON, Julian J., Physician and Surgeon; b. Lincoln County, Georgia, 1875; s. Jay L. and Julia (Dent);

M. D., New York University and Bellevue Hospital Medical College; A. B., Univ. of Cal. Interne Bellevue Hospital, N. Y. C., 1900-1; practiced in New York City. In practice in Berkeley since 1902. Health officer of Berkeley since 1907. Mem. Alameda Co. Med. Assn.; Cal. State Med. Assn.; A. M. A. Surgeon in Chief of City Emergency Hospital. Clubs: Elks. Address: 1915 University avenue.

* * *

BERG, Edwin LeRoy, Publisher; b. Salina, Kansas, 1882; s of William and Alice Berg; graduate of Salina High School; Pres. Pacific College of Embalming, Oakland; Editor Pacific Coast Undertaker; Deputy Coroner Alameda County. Clubs: Elks, Oddfellows, K. of P., Eagles, Owls, L. O. O. M., N. W. of A. Address: 1936 University avenue.

* * *

BERG, Frank H., Funeral Director; b. Salina, Kan., 1879; s. of William and Alice J.; educated at Salina High School and Kansas Western Univ. In business in Ottawa, Kansas. Came to California, 1911. Deputy Coroner, Alameda County since 1915. Clubs: Elks, Oddfellows, K. of P., L. O. O. M., Foresters, W. O. W. Address: 1936 University avenue.

* * *

BERNSTEIN, Benjamin A., Teacher. Born, Posvol, Pro. of Kovno, Russia, May 20, 1881; s. of Wolf and Esther. Educ. A. B., John Hopkins, 1905; Ph. D., Univ. of Cal., 1913. Instr. in Mathematics, Univ. of Cal., 1907. Clubs: Amer. Mathematical Soc.; Fellow Am. Assoc. for Adv. of Sc.; Mathematical Asso. of Amer.; Faculty Club. Address: 2131 Haste street.

* * *

BERRYHILL, Virginia Joynes (Mrs. J. E. Berryhill); b. Fairfield, Iowa, 1857; d. Christian Wolff and Nancy W. Slagle; A. B. and M. A. Univ. of Iowa; past president Des Moines Woman's Club; Des Moines Unity Circle; Des Moines City Federation; Univ. of Iowa Alumnae and Iowa Federation of Women's Clubs; past member of board of executive committee of General Federation of Women's Clubs; honorary vice-pres. General Federation Women's Clubs; historian and member of Board of Colonial Dames; appointed by Governor-General of Iowa commissioner to Paris Exposition, 1878; appointed by Governor Carroll member of peace

centennary Com.; present Cor. Secy. California branch, Collegiate Alumnae and president Berkeley Iowa Circle of Ladies. Clubs: Twentieth Century. Address: 2737 Claremont Boulevard.

* * *

BIRDSALL, Katherine. Born Fenton, Michigan. Daughter of Maurice and Jane Birdsall. Educ., A. B., Stanford, 1901. Twentieth Century Sierra Chapter, D. A. R. Address: 2646 College avenue.

* * *

BLASDALE, Walter Charles, Teacher; b. Jericho, Queens Co., N. Y., 1871; s. of Charles Blasdale. Educ. B. S., Univ. of Cal., 1892; Ph. D., Univ. of Cal., 1900. Instr. Chemistry, U. C., 1895; Asst. Prof. Chemistry, Univ. of Cal., 1903; Assoc. Prof. of Chemistry, Univ. of Cal., 1911. Address: 2514 College avenue.

* * *

BLOCHMAN, Lazar E., Retired Oil Operator; b. San Francisco, 1856; Educ. High School; holder of several teachers' certificates, of late years studied at Univ. of Cal.; in business in Santa Barbara County until 1908; in Berkeley since; much interested in social and moral problems, prominent for years in temperance work and anti-saloon movement; also in progressive legislation. Address: 2434 Bowditch street.

* * *

BOAS, George, Teacher; b. Providence, R. I., 1891; son of Herman and Sarah. Educ. A. B., Brown Univ., 1913; A. M., Harvard, 1915; Fellow in Philosophy, Columbia, 1914-15. Appointed instructor at Univ. of Cal., June, 1915. Address: 2704 Virginia street.

* * *

BOLSTED, Elyse Sophie Rosenquist, Musician; b. Aalesund, Norway; d. L. M. and G. R. Bolsted; pioneer of Berkeley; studied voice and piano under European masters; member musical associations. Address: 1221 Grove street.

* * *

BOLTON, Edwin Bradford, Colonel U. S. A., ret.; b. Pontotoc, Miss., 1850; s. Col. Richard and Martha Lightfoot Bolton; Grad. U. S. Mil. Acad. West Point, N. Y., 1875; served nearly 40 years in U. S. Army; Colonel 4th Infantry when retired; member Chi Psi Frat. Univ. of Miss., 1868 to 1870. Address: Hotel Shattuck.

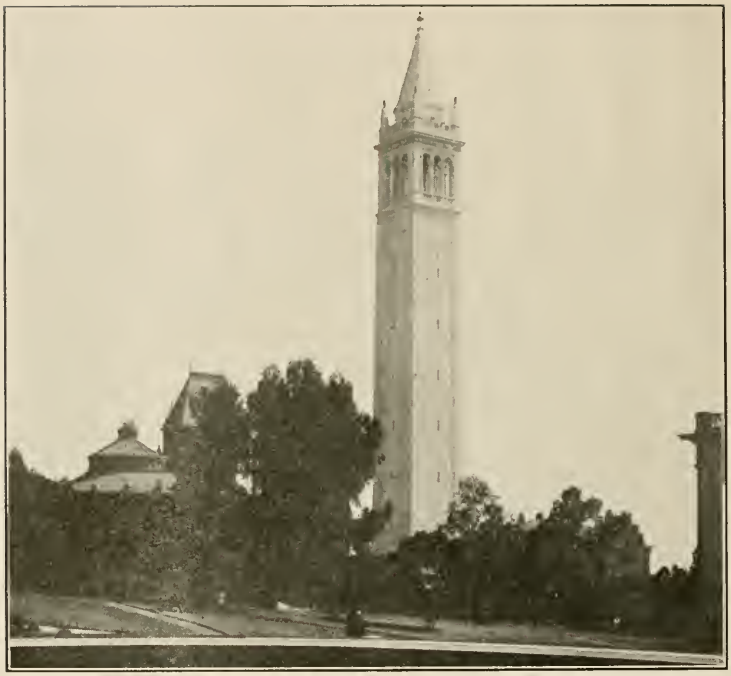

Scene on Campus—Campanile

BOLTON, Herbert Eugene, Educator, Historian; b. Wilton, Wis., 1870; s. Edwin Latham and Rosaline; Educ., B. L., Univ. of Wis., 1895; Post. Grad. in history, 1896-7; Harrison Fellow in Hist., 1897-9; Ph. D., 1899, Univ. of Pa.; m. Gertrude Janes of Tunnel City, Wis., Aug. 20, 1895; Prin. Schs., Fairchild, Wis., 1891-3; Kankauna, Wis., 1895-6; Prof. Hist. and Economics, Milwaukee State Normal Sch., 1899-1901; Instr. Hist., 1901-5; Adj., Prof., 1905-8; Assoc. Prof., 1908-9; Univ. of Tex.; Prof. Am. Hist., Leland Stanford Jr. Univ., 1909-11; Univ. of Cal., since July, 1911. Investigator Mexican archives, summers, 1902-6; special investigator history, Native Tribes, Texas for U. S. Bur., Ethnology, 1906-12. On Comm. for Carnegie Inst. to prepare report on U. S. Hist., materials in Mexican archives, 1907-11. Mem. Am. Hist. Assn.; Southwest Soc. Archaeol. Inst. of Am.; Author of numerous historical works and monographs on history and Spanish southwest. Mem. of Hist. Manuscripts Comm. of Am. Hist. Assn., since 1914; Mem. Cal. Hist. Survey Comm., 1915, 1916. Address: 1526 Spring street.

* * *

BOONE, Richard Gause, Educator; b. Spiceland, Ind., 1849; s. Driver and Elizabeth (Cooper); Grad., Spiceland Acad., 1871; Hon., A. M., De Pauw Univ., 1883; Ph. D., Univ. of Ohio., 1889; m. Mary E. Stanley of Danville, Ind., 1874; Supt. Schls., Frankfort, 1876; Prof. Pedagogy, Ind., U., 1886-93; Pres. Mich. Normal Coll., 1893-99; Supt. Pub. Schs., Cincinnati, 1899-1903; Prof. Educ., Univ. of Cal., since 1913. Author of "Education in the United States," "Science of Education," etc. Address: 2831 Benvenue avenue.

* * *

BOYD, Thomas Parker, Clergyman, Lecturer, Author; b. Munfordville, Ky., 1864; s. Thos. P. and Mary B. Boyd; educated Williamette Univ.; special student Univ. Cal.; Willamette School of Theology; Church Divinity School of Pacific; 27 years as minister, pastor and evangelist; author of "The How and Why of the Emmanuel Movement"; "The Voice Eternal"; "The University of Hard Knocks"; "Applied Psychology"; "Spiritual Healing," etc.; editor Emmanuel Press Magazine. Address: 1401 Euclid avenue.

* * *

BRADLEY, Cornelius Beach, Univ. Prof.; b. Bangkok, Siam, 1843; s. Rev. Dan Beach Bradley M. D. and Emelie Royce; A. B. and A. M., Oberlin; B.

D., Yale; missionary in Siam, 1871-74; Vice-Prin. Oakland High School, 1875-82; Instr. Univ. of Cal., 1882; Asst. Prof., 1886; Assoc. Prof., 1889; Prof. Rhetoric, 1894; emeritus, 1911. Clubs: Berkeley, charter member Sierra Club, American Oriental Soc., American Philological Assn., Hon. member Siam Society. Address: 2639 Durant avenue.

* * *

BRETHERTON, Sidney Elliott, Mining Engineer; b. Gloucester, Eng., 1854; s. of George and Elvira (Legg); Educ. Pub. Schs., Flinton, Ont., Can., and night Sch., Oswego, N. Y., m. Belle Wright of Brockville, Ont., Sept. 1, 1886; Asst. assayer, Morgan Smelter, Salt Lake City, 1877; assayer Stockton Smelter, Utah, 1878; Supt. and Mettal. Am. Smelting Wks., Leadville, 1883-93; Consulting practice, 1893-05; Western Manager and Con. Engr., Afterthought Copper Co., since 1905. Mem. Am. Inst. Min. Engr. Clubs: Masons, K. T. Address: 3006 Colby street.

BRIGGS, Alvah G., Mining and Electrical Investments; b. Santa Clara, Cal.; s. of Rev. M. C. Briggs, B. D. Educ. Northwestern Univ., A. B. (classical course), 1882. Supt. Sierra Buttes Gold Mining Co. for 12 years; Supt. East Oakland Elect. St. Rlwys.; Supt. Whitlock Mine, Mariposa Co.; Man. Merced Gas and Elec. Co.; Pres. Vix Eng Co.; City Clerk, Berkeley. Clubs: Elks. Address: 1636 Walnut street.

* * *

BROOKS, Fred Emerson, Poet and Public Reader from own works; b. Waverly, N. Y.; s. of William and Matilda. Educ. B. A., Colgate Univ., 1873. Author of "The Gravedigger"; "Old Ace and Other Poems"; Pickett's Charge"; "Buttered Toasts"; "Cream Toasts" and "John Cardon." Clubs: Lotos, N. Y. City. Address: 2535 Hillegass avenue.

* * *

BROOKS, Raymond Cummings, Minister of the Gospel and Teacher in Theo. Sch.; b. Tabor, Fremont Co., Ia., Sept. 26, 1869; s. of Revd. Wm. M. Brooks, D. D., Pres. Tabor College. Educ., Tabor Coll. A. B., 1891; Yale B. D., 1895; D. D., Tabor, 1905; D. D., Whitman Coll., 1913. Pastor First Cong Ch., Eugene, Oreg., 1896-1900; Pilgrim Cong. Ch., Oakland, 1900-1908; Mills Coll., Oakland, 1901-1908; First Cong. Ch., Walla Walla, Wash., 1908-1913; First Cong. Ch., Berkeley since 1913; Prof. Homiletics Pac. Sch. of Relig., since 1913. Clubs: City Club, Outlook, Congregational. Address: 24 Panoramic Way.

BRUCE, Donald Forester; b. Newtonville, Mass., 1884; s. of Irving and Mary E.; Educ. A. B., Yale, 1906 M. F., Yale, 1910. Instr. in Mathematics and Physics, Williston Seminary, 1906-08; U. S. Forest Service, 1910-15; Asst. Prof. of Forestry, Univ. of Cal. since 1915; married to Beatrice de Bussy of Mount Vernon, N. Y., Oct. 4, 1913. Clubs: Soc. Amer. Foresters. Address: 1229 The Alameda.

* * *

BRYANT, Harold Child, Economic Ornithologist, Museum of Vertebrate Zoology, Univ. of Cal. In charge of education, publicity and research, Cal. Fish and Game Commission; b. Pasadena, Cal., Jan. 30, 1886; s. of Herbert L.; Educ. B. S., Pomona College, 1908; M. S., U. C., 1910; Ph. D., Univ. of Cal., 1913; Grad. Student Univ. of Cal., 1908-10; Univ. Fellow in Zoology,1909; Fellow in Zoology on Fish and Game Commission Foundation, 1910-13; Reader in Zoology, 1913; Asst. Curator of Birds, Calif. Museum of Vertebrate Zoology, 1913-14; Special Inspector of Foreign Birds and Mammals, U. S. Dept. of Agriculture since 1913. Clubs: Beta Kappa Alpha; Sigma Xi; Dwight Club, Univ. of Cal. Address: 2523 Hill Court.

BUCKHAM, John Wright, Theologian; b. at Burlington, Vermont, 1864; s. of Matthew H. and Elizabeth W.; A. B., Univ. of Vermont, 1885; Grad. Andover Theological Seminary, 1888; D. D. Univ. of Vermont, 1904; Ordained Cong. Minister, 1888; pastor Conway, N. H., 1888-90; Salem, Mass., 1890-1903; Prof. Christian Theology, Pacific School of Religion, 1903. Clubs: Berkeley, Phi Beta Kappa, Sigma Phi. Author of following works: Christ and the Eternal Order —Personality and the Christian Ideal —Mysticism and the Modern Life—John Knox McLean—The Contribution of Professor Royce to Religious Thought—The Contribution of Professor Howison to Religious Thought. Address: 36 Panoramic Way.

* * *

CAMPBELL, Wallace, student; b. San Francisco, 1895; s. Prof. William Wallace Campbell; Grad. Hotchkiss School, 1912; A. B., Harvard, 1916; Grad. Asst. and reader in astronomy, Univ. of Cal., 1916. Clubs: Faculty. Address: Lick Observatory, Mt. Hamilton.

* * *

CARLISLE, Elinor, member firm A. Carlisle & Co., San Francisco; b. Nebraska City, Neb., 1863; d. Alexander Majors and Susan Dudley Wet-

St. Joseph's Academy

zel; Educ. Normal School and two years at Napa Ladies' Seminary; first woman to hold an elective office in Berkeley; elected to Berkeley Board of Education, 1907; returned to office, 1911 for 4-year term; organized and first president Berkeley Federation of Mothers' Clubs, 1906 and first president Bay Fed. Mothers' Clubs, 1910; active in behalf of the interests of women and children and known as "Mother" of Mothers' clubs in bay region. Clubs: Hillside. Address: 2327 Vine street.

* * *

CHARLES, Harvey Phillip, physician and surgeon; b. Hutchinson, Kansas, 1889; s. Frank Gates and Minnie May Charles; Educ. Grad. High School, Salida, Colo., Corpus Christi High School, Tex.; College of Letters, Univ. Colo., 1908-1909; College of Med., 1909-1910; St. Louis Univ. Med. College, 1910-1912; Grad. M. D., Univ. Kansas Med. College; house physician, St. Francis Hos., Topeka, Kan., 1913-14; practiced in Kansas; in Berkeley, 1915; Post. Grad. clinical work, Lane Hos., S. F.; special student Univ. of Cal. College of Science. Member Topeka Lodge 117, A. F. & A. M., Berkeley Camp, No. 604, W. O. W.; Berkeley Lodge, No. 808, National Union; Berkeley Tent, No. 86, Maccabees, Berkeley Lodge, No. 584, L. O. O. M., Berkeley Nest Owls; member First Pres. Church. Address: 2421 Ward street.

* * *

CHENEY, Charles Henry, architect and city planner; b. Rome, Italy, 1884; s. of Warren and May L.; A. B. Univ. of Cal., 1905; Ecole des Beaux Arts, Paris, 1907-10; Consultant to Berkeley Civic Art Commission, 1915, and to City Planning Commissions in other California cities; architect in association with L. P. Hobart, for the Shreaded Wheat plant, Oakland, 1916; Francis Willard School, 1915 and member National City Planning Conference; National Housing Association, Amer. Institute of Architects; Secy. of California Conference on City Planning. Clubs: Commonwealth, Union League. Address: 1434 Scenic avenue.

* * *

CHENEY, Warren, Author;.. b. Canandaigua, N. Y., 1858; s. Dr. W. Fitch and Frances E. (Sheldon); Ph. B., Univ. of Cal., 1878; L. L. B., Hastings Law Sch., 1881; m. May L. Sheppard of Berkeley, 1883. Editor Mining Press, San Francisco, 1879; Asst. Ed. and part owner, The Californian, 1881-2; Ed. and owner The Overland Monthly, 1882-3;Real Estate

dealer since 1894. Author of many novels, short stories and essays. Address: 2133 Center street.

* * *

CHRISTIE, Arthur William, Agricultural Chemist; b. San Francisco, 1892; s. of L. C. Christie; Univ. of Cal. B. S., 1915; M. S., 1916; Asst. Chemist, College of Agriculture, Univ. of Cal. Clubs: Phi Lambda Upsilon, Chemical Honor Society, Faculty Club, Alpha Chi Sigma. Address: 2029 Berkeley Way.

* * *

CLAPP, Edward Bull, University Prof.; b. Cheshire, Conn., 1856; s. Revd. Chas. Wells and Jane Pray (Bassett); A. B., Ill. Coll., 1875; Ph. D., Yale, 1886; Berlin, 1884-5; m. May Mattoon Wolcott of Jacksonville, Ill.; 1886; Prof. Greek, Ill. Coll., 1882-90; Asst. Prof. Greek, Yale, 1890-03; Prof. Greek, Univ. of Cal., since 1894. Prof. Greek Am. Sch., Classical Studies at Athens, 1907-08 Author of numerous papers on Greek subjects pub. in transactions Am. Philol. Assn., Classical Philology, etc. Address: 2636 Dwight Way.

CLAYES, Mary Bird, teacher; b. Stockton, Cal.; d. Harry Martin and Achsah Dorrance Clayes; A.B., Univ. of Cal., 1892; M. A., 1894; Tchr Classics, Berkeley High School, 1893—; Secy. to Dean of Grad. School and advisor to teachers during Univ. of Cal. summer sessions, 1910-13; holder of state life Tchrs. diplomas, Calif.; wrote article on "Dante the Philosopher"; dramatized and presented in original Greek 15th Idyll of Theocritus and three books of the Iliad by Homer; originator and managing editor of the Athenia, first and only high school paper published in original Greek; lecturer on classical subjects; Secy.-Treas. Classical Assn. Northern Calif., 1913-15; member original Stockholders' Assn. and charter member Town and Gown Club; member State Tchrs.' Assn.; Berk. Tchrs.' Assn.; Cal. High School Tchrs.' Assn.; N. E. A., Cal. branch College Alumnae; Assn. of Romanic Language Tchrs.; member and organizer Greek Club, Berkeley. Address: 2420 Dwight Way.

* * *

COLE, Nathaniel Parker, retired merchant; b. San Francisco, 1873; s. of N. P. and Elizabeth Olive; Educ. Belmont, San Mateo; married to Maybelle Stone of San Francisco, 1901; has large fruit interests in Napa

Valley. Clubs: Masons. Address: Claremont Hotel.

* * *

CONDIT, Ira Judson, Prof., Univ. of Cal.; b. Jersey, Ohio, 1883; s. of Daniel D. and Clara J.; Educ. B. S., Ohio State Univ.; Florist, Ohio State Univ., 1905; Sc. Asst., Bureau Entomology, Dept. Agr., Washington, D. C., 1906-07; Instr. Botany and Horticulture, Cal., Polytechnic School, San Luis Obispo, 1907-12; Instr. Citriculture, Univ. of Cal., 1913-15; Asst. Prof. Citriculture, Univ. of Cal., 1915. Clubs: Am. Ass. for Advancement of Sc.; Amer. Pomological Soc.; Soc. for Horticultural Science. Address: 908 Indian Rock avenue.

* * *

CONKLIN, Elma Kendall (Mrs. Norman E. Conklin); b. San Jose, Cal.; d. Israel Putnam and Hannah Parker; married Norman Edward Conklin; Grad. San Jose Normal School; member board education, Inyo County, 1889-1901. Clubs: Calif. Writer; Casa Guidi Circle; Berkeley Short Story Address: 22 Bridge Road.

CONKLIN, Norman Edward, attorney; b. Warrensburg, Mo., 1865; s. Alvah Russell and Mollie Conklin; Educ. Santa Clara College; admitted to bar, 1893; Dist. Atty., Kern Co., 1895; present offices in Bakersfield. Address: 22 Bridge Road.

* * *

CONNELL, William John, teacher, lawyer; b. Geneseo, N. Y., Sept. 17, 1864; s. of John and Mary S.; married to Alice L. Cass of Valparaiso, Ind., May 24th, 1890; Educ. A. B., Valparaiso; L.L.B., Valparaiso. Admitted to bar, 1900; practiced law in Alameda Co.; High School teacher in Alameda Co. schools. Clubs: Alameda Elks; Masonic Fraternity. Address: 2329 Carlton street.

* * *

COOLIDGE, Dane, Naturalist and Writer; b. Natick, Mass., 1873; s. Francis and Sophia (Whittemore) Coolidge; A. B., Stanford, 1898; Harvard, 1898-99; field collector Stanford Univ., 1895; for British Museum in California and Mexico, 1896; for U. S. Biolog. Survey, Southern Calif., 1897; of live animals for N. Y. Zoological Park in Calif. and Ariz., 1899; for U. S. Nat. Museum in Italy and France, 1900; author, "Hidden Water," "The Texican," "Land of Broken Prom-

Chemistry Building, U. C.

ises," "Bat Wing Bowles," "The Desert Trail" and "Rimrock Jones" (1910-16), and many short stories and illustrated articles. Address: Dwight Way End.

* * *

COOLIDGE, Mary E. B. Roberts (Mrs. Dane Coolidge), Writer and Lecturer; b. Kingsbury, Ind., 1860; d. Prof. Isaac Phillips Roberts and Margaret J. Marr; Ph. B. and M. S. Cornell, Ph. D.; teacher history and economics, Washington, D. C. High School, 1882-84; Wellesley College, 1886-90; Secy. board of examiners Wellesley, 1886-90; Asst. and Assoc. Prof. of Sociology, Stanford Univ., 1896-1903; research worker, Carnegie Institute, Washington, D. C., 1904-08; San Francisco Relief Survey, 1905-06; author several scientific monographs; books, "Chinese Immigration," "Why Women Are So," "Revised American Charities"; contributor to social and economic publications; president Calif. Civic League, 1915-17; member Phi Beta Kappa; American Political Science Assn.; Authors' League of America. Address: Dwight Way End.

* * *

COLBY, Rachael Vrooman (Mrs. W. E.), Lawyer; b. Oakland; d. of Henry and Emily M. Vrooman; Educ. Smith College; B. L., and L. L. B., Univ. of Cal.; Vice-Prin. Winters High School, 1898-99; taught O. P. H. S., 1900; Calif. Fed. of Wom. Clubs; State Chairman of Educ., 1909-10; Sec. Ala. Dist., 1912; Pres. Ala. Dist., 1913-14; State Chairman Legis., 1915; Chairman Legis. Com. Calif. Civic League; First Vice-Pres. 20th Century Club, 1915; Second Vice-Pres., 1916; Mgr. Gamma Phi Beta Hall Assoc. since 1913. Clubs: Twentieth Century; Town and Country; Town and Gown; S. F. Alumnae of Gamma Phi Beta; Assoc. College Alum. Address: 2901 Channing Way.

* * *

CORNWALL, N. J., Master Mariner; b. McMinville, Oregon, 1855; s. Rev. J. H. and Nancy H. Cornwall. Address: 2230 Chapel street.

* * *

CORT, William Walter, Teacher; b. Leon, Iowa, April 28, 1887; s. of Rev. William Carson and Mary S.; Educ. A. B., Colo. College, 1909; A. M., Univ. of Illinois, 1911; Ph. D., Univ. Illinois, 1914; Prof. of Biology, Macalester College, St. Paul, Minn., 1914-16; Asst. Prof. Zoology, Univ. of Cal. since 1916. Clubs: Phi Beta Kappa; Sigma Xi; Phi Delta Theta. Address: 2520 Ridge Road.

CORY, Clarence Linus, Electrical Engineer; b. Lafayette, Ind., 1872; s. Thos. and Carrie (Stoney); Educ. B. M. E., Purdue Univ., 1889; M. E., Cornell, 1891; m. Maynie Pritchard of Harlan, Ia., 1905. Prof. Elec. Engr. Highland Park Coll., Des Moines, Ia., 1891-02; Prof. Elec. Engr. since 1892 and dean Coll. Mechanics, since 1901, Univ. of Cal.; Mem. Brit. Inst. Elec. Engrs. Am. Inst. Elec Engrs.; Pac. Coast Elec Transmission Assn.; Tech. Soc. of Pac. Coast; Pac. Coast Gas Assoc. Address: Warring and Dwight way.

* * *

CORY, Herbert Ellsworth, Asst. Prof. of English, Univ. of Cal.; b. Providence, R. I., 1883; s. Benjamin H. and Ella F. Cory; A. B., Brown Univ., 1906; Ph. D., Harvard, 1910; reviewer and editorial contributor for "The Dial," 1911—; contributor of essays for technical periodicals, popular magazines; author of book, "Edmund Spenser, A Critical Study"; editor, Univ. of Cal. Chronicle, 1911-13; lecturer before institutions of learning, literary clubs and labor organizations; engaged in writing "A Short History of English Literature." Clubs: Faculty, Athenian, Nile, Oakland. Address: 2558 Buena Vista Way.

DAM, Francis Herbert, Lawyer; b. Wheatland, Cal., 1874; s. Cyrus King and Frances Leoni Scott Dam; A. B., Univ. of Cal., 1896; LL. B., 1900; admitted to bar, Cal., 1900; U. S. Supreme Court, 1904; law offices in S. F.; engaged in civil practice; teacher evening high school, S. F., 1896-01; chairman Rep. Co Com., S. F., 1907-09; married Inez Shippee, 1904; member Shriners, Native Sons, S. A. R., Calif. Genealog. Soc., Delta Upsilon, Phi Delta Phi. Clubs: Union League, S. F. Address: 2432 Cedar street.

* * *

DANFORTH, Roy Harrison, Newspaperman; b. Grandville, Michigan, April 7, 1883; s. of Dr. Clarence E. and Belle (Longenecker). Educ. Univ. of Cal., 1906. Married Alice Florence Taylor, June 1, 1914. News editor, Oakland Enquirer, 1904-06; editor, Berkeley Independent, 1906-11. City editor, San Francisco Daily News, 1911-12. Correspondent Oakland Tribune since 1912. Author, "Muddy Waters" (play), "Exposures Indoors" (photographic). Contributor to technical, literary and fiction magazines. Address: Office, 2015 Shattuck avenue; residence, 1120 Arch street.

DAVIS, Elmer Fred, Instructor in Geology and Mineralogy, Univ. of Cal.; b. Hyde, Colo., Sept. 12th, 1887; s. of James O. and Rozina P.; B. S. Univ. of Cal., 1910; M. S., 1912. Address: 2036 Lincoln street.

* * *

DE GRASSI, Antonio Joachimo, Solo Violinist and Teacher of Ensemble, Violin and Composition; b. near Venice, Italy, 1880; s. Alberto and Euphemia de Grassi; diploma Milan Conservatoire; private pupil on violin of Joachim Sevcik and Ysaye; Asst. to and substitute for Sevcik, 1907-08; concert tours of Italy, Sweden, Russia, England, Holland, France, Germany and Austria, 1896-1914; studied composition at Leipsig with Dr. Jadassohn; invited by Joachim to play with him in quartet for the Kaiser; invited to play solo at wedding of King of Italy; visited America in 1909 to marry Winnifred June Morgan, violinist of Oakland; came to Berkeley after outbreak of war, from London, England. Clubs: Society of British Composers of London, England; Tonal Art Club, London, and Faculty Club, Berkeley. Address: 2619 Dwight Way.

DeKAY, George Herbert, Clergyman; b. Monticello, N. Y., 1861; s. of John and Cornelia. Graduate Oberlin Theol. Seminary. Ordained, 1890; Supt. Congregational Church Extension Com. for East Bay Assn. Address: 2027 Delaware street.

* * *

DENMAN, Clair H., Physician and Surgeon; b. in Yates County, N. Y., 1867; s. of Dr. Jacob Israel and Lois Adelaide; A. B., Princeton, 1891; M. A., 1893; M. D., Hahnemann of Philadelphia, 1893; Interne Children's Hos. (Homeopathic), Philadelphia, 1893-94; appointed medical missionary to Siam by Presbyterian Board of Foreign Missions, 1894; served 12 years in North Siam; practiced medicine in Berkeley since 1907; elder of First Presbyterian Church; member of Calif. Homeopathic Medical Society. Clubs: Princeton Club of Northern Calif. Address: 2818 Russell street. (Office, 2428 Bancroft Way.)

* * *

DENMAN (Mrs. C. H.) Katharine, Van Doren (Andrews). b. Princeton, N. J., 1871; d. of John S. and Catherine Van Doren Andrews; Educ. by private tutor. Missionary in North Siam, 1894-1906; married 1892; resi-

Agricultural Hall, U. C.

dent in Berkeley since 1906; three children, Lois Margaret, Katherine Mary and Clarice Dorothea. Clubs: Twentieth Century; Monday Study Club; West Oakland Home. Address: 2818 Russell street.

* * *

DEUTSCH, Monroe Emanuel, Asst. Prof. of Latin, Univ. of Cal.; b. San Francisco, 1879; s. of Michael and Ida L.; married Alice L. Feder of San Francisco, Aug. 30, 1906; Educ. A. B., Univ. of Cal., 1902; M. A., 1903; Ph. D., 1911. Teacher in Mission High School, S. F., 1903-04; Berkeley High School, 1904-07. Member of Univ. of Cal. Faculty since 1907; contributor to various philological publications. Member of Phi Beta Kappa and Golden Bear (U. C.) and of Phil. Assoc. of the Pacific Coast and the Class. Assoc. of Pac. States (Secy. and Treas.) Clubs: Faculty. Address: 1630 Le Roy avenue.

* * *

DONLEY, Roy Lawrence, Commercial Broker; b. Kenosha, Wis., 1885; s. of William J. and Catherine W.; Grad. Kenosha High 1903; Pres. Northern Calif. Wisconsin Society, 1914-17. Member Berkeley Park Commission; Pres. Northbrae Improve Assoc. Clubs: Olympic. Address: 1972 Los Angeles avenue, Berkeley.

* * *

DOUGLAS, James Ray, Inst. Political Science; b. Honolulu, Hawaii, 1890; s. David and Alice May McGowan Douglas; B. L., Univ of Cal., 1913; M. L., Univ. of Cal., 1914; Inst. political science, Univ. of Cal., 1916; Secy. City Club of Berkeley, 1913; Secy. Pacific Coast Soc. Politics, Economics and Sociology, 1915—; Secy. Civic Art Commission City of Berkeley, 1916; member Amer. Political Science Assn.; National Municipal League. Clubs: Faculty, Commonwealth. Address: 1040 Keith avenue.

* * *

DRIVER, M. B., Transport Director; b. Harrisonburg, Virginia, 1868; s. J. C. and Catherine Driver; director of Chamber of Commerce, member of Elks, Rotary Club. Address: 2615 Fulton street.

* * *

DRURY, Wells, Newspaperman; b. New Boston, Ill., 1851; s. Squire Thompson and Rebecca (Newton); Educ. Olympia, Wash. High Sch.; Christian Coll., Monmouth, Ore.; m. Ella L. Bishop of Reno, 1888. Editor

and owner of numerous newspapers in Nevada; Mem. and speaker, Pro. Tem., Nev., Ho., of Rep., 1887-88. Secretary Berkeley Chamber of Commerce, since 1908. Clubs: Ex-Pres., San Francisco Press Club. Voluminous writer for newspaper and magazines. Address: 1520 Euclid avenue.

* * *

DUNSCOMB, Charles E., Publisher Berkeley Daily Gazette; b. Moultrie County, Illinois, June 21, 1868; s. of John Harmon and Jane Elvira Dunscomb. Educ. Sullivan, Ill., public schools. Married to Flora Elizabeth Damron at San Bernardino, Cal., April 3, 1893. Formerly publisher Sullivan, Ill., News; Advtg. Mgr. East St. Louis Journal; Publisher San Bernardino Times-Index, etc. Clubs: Commonwealth, Elks, Durrant Lodge F. and A. M., Rotary, etc. Address: Morrill Apartments.

* * *

DUNSCOMB, Flora Elizabeth (Mrs. Charles E.); b. Vienna, Illinois; d. of Charles Norvel and Mollie Damron. Educ. Hannah College, Los Angeles. Clubs: Twentieth Century, D. A. R. Address: Morrill Apartments.

EAKLE, Arthur Starr, Teacher; b. Washington, D. C., 1862; s. Elias H. and Mary Frances Eakle; Grad. Cornell, 1892; Ph. D., Munich, Bavaria, 1896; Assoc. Prof. mineralogy, Univ. of Cal.; Pres. Hillside Club, 1914-15. Clubs: Faculty, Hillside. Address: 1518 Euclid avenue.

* * *

EAKLE, Fannie Vie (Mrs. Arthur E. Eakle), b. Cleveland, O., 1871; d. Joel Wade and Alice Harmon Kinney; Educ. public schools and Oberlin College; Pres. Town and Gown Club, 1907-08; Pres. Hillside Mothers' Club, 1914-15. Clubs: Town and Gown, Hillside. Address: 1518 Euclid avenue.

* * *

EDGAR, Robert, Atty. at Law; b. Omagh, Ire., 1862; s. Archibald Edgar; Educ. grammar schools; Oakland Business College; in County Clerk's office, Oakland, 1884-94; studied law under M. C. Chapman; admitted to bar 1889; justice of peace of Berkeley since 1899; member Elks, Mystic Shrine, Knights Templar, 32nd Degree Mason. Address: 2823 Cherry street.

ELLIOTT, Edward, Lawyer, Lecturer; b. Murfreesboro, Tenn., 1874; s. William Yandell and Margaret Graham; A. B., Princeton, 1897; A.M., 1900; Univ. Berlin and Heidelberg, 1900-02; Ph. D., Heidelberg, 1902; m. Margaret Randolph Axson of Ga., 1910. Teacher, Bolton, Tenn., 1897-8; Instr. Latin, 1898-1900, Jurisprudence, 1902-05; preceptor Dept., Hist., politics and economics, 1905-9; Prof., politics, 1909-15, dean of college, 1909-12, Princeton University. Lecturer Inter. Law, Univ. of Cal., 1913. Admitted to San Francisco bar, 1913. Clubs: Bohemian. Address: 33 Canyon road.

* * *

ELSTON, John Arthur, Attorney; b. Woodland, Yolo County, 1874; s. of Revd. and Mrs. A. M. Elston; Educ. at Hesperian College, Woodlands; A. B., Univ. of Cal., 1897; teacher in Berkeley schools, two years; admitted to bar, 1900; practiced law in Berkeley, 1907; executive secretary to Governor Pardee, 1903-07; elected to congress from Sixth District 1914, and again in 1916. Clubs: Faculty, Claremont Country Club. Address: Cambridge Apartments, 2500 Durant Avenue.

ETCHEVERRY, Bernard Alfred, Irrigation Engineer; b. San Diego, 1881; s. Bernard and Louise (Earle); Educ., B. S. in C. E., Coll. Civ. Engr., Univ. of Cal., 1902; m. Helen Maude Hanson of Berkeley, 1903. Instr. Civil Engr, Univ of Cal, 1902-03; Assoc Prof. Civ. Engr., Univ. of Nev., 1903-05; Assoc. Prof. Irrigation Engr. Univ. of Cal., since 1905. Assoc. Mem. Am. Soc. C. E.; Sigma Xi., Psi Upsilon; Phi Beta Kappa Tau Beta Pi; Alpha Zeta. Clubs: Commonwealth, University. Address: 2598 Buena Vista way.

* * *

EVERMANN, Barton Warren, Naturalist; b. Monroe Co., Ia., 1853; s. Andrew and Nety (Gardner). Educ. B.S., Ind., U., 1886; A.M., 1888; Ph. D., 1891; m. Meadie Hawkins of Burlington, Ind., 1875. For 10 years teacher and Supt. of Schs. in Ind., and Cal.; Prof. biology, Ind. State Normal Sch., 1886-91; Asst. ichthyologist, 1888-91; ichthyologist, 1891-1914; chief Alaskan Fisheries service, 1910-14; lecturer Stanford Univ., 1893-4; Cornell, 1900-03; Yale, 1903-06; Vice-pres., B. of Edn., D. C., 1906-10; Dir., Museum, Cal., Acad., Sciences since 1914. Clubs: Cosmos, Mazamas. Address: 2715 Woolsey street.

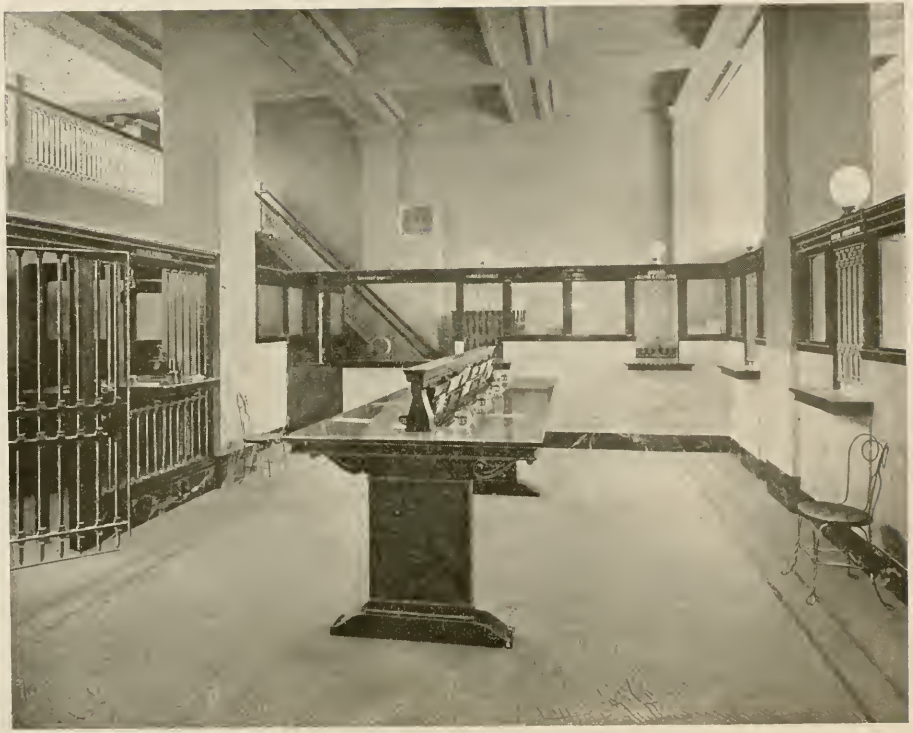

Interior of First National Bank

EYSTER, Nellie Penelope A. M. Blessing (Mrs.), Writer; b. Frederick City, Maryland; d. of Abraham Blessing and Mary Ent. Educ. by private tutors. Author of ten books and many magazine articles. Sometime editor of Pacific Ensign. Lecturer on Scientific Temperance in public schools and colleges of California. Teacher of rhetoric and belles lettres in San Jose schools. Clubs: Honorary president of Pac. Coast Women's Press Assn. and Hon. member Writers' Club., W. C. T. U. Address: 2618 Hillegass avenue.

* * *

FAIRBANKS, Harold Wellman, Geographer; b. Conewango, N. Y., August 29, 1860; s. of Daniel and Harriet N.; Educ. B. S., Michigan, 1890; Ph. D., Univ. of Cal., 1896. Studied geology of California in State Min. Bureau and U. S. Geological Survey, 1890-98 with publication of many papers. Since 1890, engaged in private research, chiefly in educational aspects of geography. Author of following books in geography and nature studies: Stories of Mother Earth; Stories of Rocks and Minerals; Home Geography; Geography of California; The Western United States; Practical Physiography for High Schools. In preparation: Primer of Conservation; Grammar School series of geographies. Clubs: Hillside, Sigma Xi. Address: 1204 Tamalpais avenue.

* * *

FISK, James Kennett, b. Helena, Mont., 1882; s. Capt. and Mrs. R. E. Fisk; B. S., Univ. of Cal., 1905; member Winged Helmet, Skull and Keys, Beta Beta, U. N. X. Clubs: Faculty, English, Players. Address: Hotel Shattuck.

* * *

FLAGG, Isaac, Prof. of Greek, emeritus, Univ. of Cal.; b. Beverly, Mass., 1843; s. of Wilson Flagg. Educ. Andover Phillips Academy, 1855-60; A. B., Harvard, 1864; Ph. D., Gottingen, 1871. Tutor in Harvard College, 1865-69; Prof. Cornell Univ., 1871-88; Prof. Univ. of Cal., 1891-1909. Clubs: Honorary member of Faculty Club. Address: 1200 Shattuck avenue.

* * *

FLAGG, Isaac, Educator; b. Beverly, Mass., 1843; s. Wilson and Caroline Eveleth; Educ., A. B., Harvard, 1864; Univ. Berlin and Gottingen, 1869-71; Ph. D., Gottingen, 1871. Professor, Greek, Cornell, 1871-88; emeritus Prof. of Greek, since 1909, Univ.

of Cal. Author and editor of many Greek works. Address: 1200 Shattuck avenue.

* * *

FOOTE, Francis Seeley Jr., Civil Engineer; b. Brooklyn, N. Y., 1883; s. Francis Seeley and Addie Sarah Jameson Foote; Grad. Min. Eng., Columbia Univ.; Assoc. Prof. railroad engineering. Univ. of Cal. Clubs: Faculty. Address: 1541 Hawthorne Terrace.

* * *

FOSTER, Julia Baldwin; b. in Keosauqua, Iowa; d. of Alpha and Mary Brown; Grad. of California State Normal School. Clubs: Twentieth Century, Adelphian, Berkeley Short Story Club and Tea Club. Address: 2717 Hillegass avenue.

* * *

FRYER, John, University professor; b. Hythe, Eng., 1839; s. John and Mary Ann. Educ. Grad., Highbury Coll., London, 1860; L.L.D., Alfred Univ., N. Y., Princ. St. Paul's Coll., Hong Kong, 1861-3; Prof. English, 1863-5; head master Anglo Chinese Sch., Shanghai, 1865-67; Agassiz Prof., Oriental Langs., and Litt., 1896-1914; emeritus Prof., Univ. of Cal., since 1914. Third degree Chinese Byt., Civ., rank., 1872; First rank 3rd., degree Order of Double Dragon, 1898. Author of upwards of 100 books in Chinese language. Address: 2620 Durant avenue.

* * *

FULMER, L. Roy, Minister of the Gospel; b. Wilson County, Kansas, Sept. 15, 1874; s. of D. L. and Francanna. Educ. A. B., 1900; A. M., 1904; College of the Pacific; S. T. B., 1904, Boston Univ.; A. M., 1914, Leland Stanford Jr. Univ.; school teacher, 1894-96. In 1900 became member of the California Annual Conference of the Methodist Episcopal Church and since served pastorates in Mass., Iowa and California. Pastor of the College Avenue Methodist Episcopal Church since Sept., 1915. Address: 2441 Russell St

* * *

GAY, Frederick Parker, Pathologist; b. Boston, 1874; s. George Frederick and Louisa Maria. Educ., A. B., Harvard, 1897; M. D., Johns Hopkins, 1901; m. Catherine Mills Jones of New Hartford, Conn., 1904. Asst. Johns Hopkins Med. Comm. to Phillipines, 1899; Asst. Demon., Pathology, U. of Pa., 1901-03; fellow Rockefeller Inst. for Med. Research, 1901-

03; Pasteur Inst., Brussels, 1903-06; Prof. Pathology Univ. of Cal., since 1910. Fellow, A. M. A., A. A. A. S.; Mem. Assn. Am. Physicians; Am. Assn. of Pathologists and Bacteriologists; Assn. for Cancer Research; Contrib. to Scientific journals. Clubs: University. Address: 2347 Prospect street.

* * *

GAYLEY, Charles Mills, Univ. Prof.; b. Shanghai, China, 1858; s. Revd. Samuel Rankin and Sarah S. (Mills); Educ. student Blackheath, Eng., 1867-74; Royal Acad. Istn., Belfast, 1874-5; B. A., Univ. of Mich., 1878; student Giessen and Halle, 1886-7; Litt. D., Kenyon, 1900; L.L.D., Glasgow, 1901; Univ. of Mich., 1904; m. Sallie Pickett, d. of late Rt. Rev. Samuel S. Harris of Michigan, 1891. Prof. of English, Univ. of Cal., since 1889. Pres. Pac. Coast Div. Am. Philol. Assn., 1902-03; Gov., Cal. Soc. Mayflower Descendants (deputy Gov., Nat. Soc.); Hon. Mem. Elizabethan Club, Yale; Vice-pres. Int. Soc. Apocrypha. Clubs: Savile Club, London; Faculty, etc. Author of many poems and literary works. Address: 2328 Piedmont avenue.

GARNETT, Porter, Critic, Pageant and Play Producer; b. San Francisco, 1871; s. Louis Anacharsis and Maria Champe; Educ. Private schools, and tutors; m. Edna Foote of Kellogg, Cal., 1907. Assoc. editor, Argonaut, 1905-06; Asst. Curator, Bancroft Library, Univ. of Cal., 1907-12. Litt. Ed., S. F. Call, 1912-13. Wrote and produced various burlesques and midsummer grove plays for Bohemian club; also first outdoor masque (Partheneia) by women students of Univ. of Cal., 1914. Dir., Am., Pageant Assn., since 1913. Clubs: Bohemian. Address: 2567 Buena Vista Way.

* * *

GERICKE, William Frederick, Asst. Prof. of Soil Chemistry and Bacteriology, Univ. of Cal.; b. Fremont, Nebraska, 1884; s. of Charles L. and Fredericka; Educ. at Iowa State Univ., B. S. A., 1912; Univ. of Cal., M. S., 1915; appointed instructor in soil chemistry at Univ. of Cal., 1912; Asst. Prof. in same department, 1916. Member of Amer. Assn. for Advancement of Science; Amer. Soc. of Agron; Amer. Soc. of Botany; California Soc. of Botany, Fellow for Promotion of Science. Clubs: Faculty Club and Ames. Address: 1517 Scenic Way.

First Church of Christ, Scientist.

GIBBS, Mrs. Carrie Hendrickson; b. San Francisco, 1865; d. of William and Josephine Hendrickson; M. E. L. Pennington Seminary, N. J.; Pres. Hillside Mothers' Club, 1908-10; Pres. Berkeley Federation of Mothers' Clubs, 1912-14. Member of Board of Education, 1915. Clubs: Hillside. Address: 1395 Tamalpais Road.

* * *

GOMPERTZ, Walter Alexander, Banker and Merchant; b. Guaymas, Mexico, 1873; s. of Charles F. and Helen; Educ. Berkeley schools. Connected with R. Dunsmuir Sons Coal company since 1890; S. F. Rep. B. C. Marine, Ltd., Dry Docks, etc.; elected member of Berkeley City Council, 1915; Commission of Finance and Revenue; member of Board of Education, Bkly.; trustee of City of Bkly., 1907; vice-president West Berkeley Bank; secretary Berkeley Undertaking company. Clubs: Elks, Claremont Club. Address: 155 Alvarado Road.

* * *

GOYETTE, Mildred Marie, Honorary Reader in Latin at the Univ. of Cal.; b. Des Moines, Iowa, 1894; d. of C. A. Goyette, Los Angeles, Cal.; Educ. A. B. (Honors in Latin), Univ. of Cal. Inst. in coaching classes in beginning Latin and Caesar in the Univ. of Cal. Clubs: Delta Zeta Sorority. Address: 2821 Bancroft Way.

* * *

GOULD, Harley Nathan, Instructor at University; b. West Springfield, Penn., 1887; s. of William Nathan and Mabel DeWolf; A. B. Allegheny College, 1910; A. M., Princeton Univ., 1914; Ph. D., Princeton Univ., 1916. Clubs: Faculty, Univ. of Cal. Address: Faculty Club.

* * *

GREGG, John William, Landscape Architect and Teacher; b. Middlesex County, New Hampshire, Jan. 8th, 1880; s. of Frank Parker and Ruth A. Educ. B. S., Boston Univ., 1904; B. S., Agriculture College, 1904. Practiced Landscape Architecture for six years; Asst. Prof. Horticulture in charge of Landscape Gardening, Penn. State College; Prof. of Landscape Gardening and Floriculture, Univ. of Cal. Pres. of Park Commission, City of Berkeley. Clubs: Alpha Sigma Phi; University of Landscape Architects' Soc.; Pacific Coast Horticultural Soc. Address: 2249 Glenn avenue.

* * *

GREENE, Breckinridge David Marx, Attorney-at-Law; b. San Francisco, Dec. 19th, 1884; s. of F. M. Greene. Educ. Salisbury School,

England; A. B., Harvard, 1906. City Atty., Berkeley, 1911; City Atty, Antioch and Pittsburg, Contra Costa County, 1909-16; Associate Counsel, Berkeley, 1916; represented City of Berkeley fixing of water rates before Railway Commission, 1917. Clubs: Harvard, Commonwealth, Faculty, City Club of Berkeley. Address: 7240 Chabot Road.

* * *

GRINNELL, Joseph, Director of Museum of Vertebrate Zoology, Univ. of Cal.; b. Wichita Agency, Indian Territory (Oklahoma), Feb. 27, 1877; s. of Fordyce and Elizabeth Pratt; Educ. A. B., Throop Inst. (Pasadena), 1897; A. M., Stanford Univ., 1901; Ph. D., Stanford Univ., 1913. Instr. Botany and Zoology, Palo Alto High School, 1901-03; Instr. Botany, Throop Inst., 1903-05; Prof. Biology, Throop Inst., 1905-08; director Museum of Vert. Zool., Univ. of Cal. since 1908; Asst. Prof. Zoology, Univ. of Cal., since 1913; Librarian, Cal. Acad. Sc. (S. F.) since 1911; editor "The Condor" (birds) since 1906. Address: 2811 College avenue.

* * *

GURNEY, Leonide (Mrs. Gilbert Gurney), Teacher; d. Elisha and Williametta Cook. Clubs: Century, Town and Gown. Address: 2818 Piedmont avenue.

* * *

GUY, Harvey Hugo, Educator; b. Osage City, Kansas, 1870; s. of William Henry Guy; A. M., Ph. D., Yale Univ.; A. B., A. M., B. D., Drake Univ.; Dean Sei Gakkum, Tokyo, Japan, 1893-1900; Pres. Sei Kakkum, 1900-06; Dean Berkeley Bible Seminary, 1908-13; Prof. Church History, Pac. Theological Seminary, 1913-14; Prof. History and Philosophy of Religion, Pac. School of Religion; Pres. Japan Society of Amer. 1913-16; director Pac. Lyceum Bureau, 1913; Pres. Pac. States Land Co. Clubs: Faculty, Outlook and Commonwealth. Address: 2515 Hillegass avenue.

* * *

GUY, Mrs. Mattie T.; b. Mt. Pleasant, Iowa, 1868; d. of Hiram D. Andrews; A. G., Drake Univ.; Missionary to Japan, 1893-1906; teacher of art, York College, 1892-93; Student Iowa Wesleyan College, 1889-91; Drake Univ., 1891-92 and Univ. of Chicago, 1900-01. Clubs: Twentieth Century, Pi Beta Phi, Red Cross of Japan. Address: 2515 Hillegass avenue.

HAM, Roswell Gray, Instructor in English, Univ. of Cal.; b. Lemoore, Cal., March 11th, 1891; s. of Israel and Josephine M.; Educ. Univ. of Cal., B. L., 1914. Instructor Univ. of Washington, 1915-16; instructor Univ. of Cal., 1916-17. Clubs: Faculty, Psi Upsilon Fraternity. Address: 2529 Hilgard street.

* * *

HANSCOM, Weldon Le Roy, City Auditor, Berkeley; b. Eliot, Maine, Feb. 11th, 1843; s. of Isaiah and Sarah C.; A. B., Harvard, 1867. Elected clerk to board of trustees, 1895; elected auditor of city 1903 and each subsequent election. Club: Hillside. Address: 1525 Walnut street.

* * *

HARGEAR, May Dalton (Mrs. W. A.), member 20th Century Club; President McKinley Mothers' Club; Hon. Mem. Berkeley Federation of Mothers; Mem. Univ. Mothers' Club. Address: 2216 Ward street.

* * *

HARGEAR, William Allan, Assoc. with Shreve and Company for 20 years. Clubs: Berkeley Elks. Address: 2216 Ward street.

HARMS, Edward T., Merchant; b. San Lorenzo, Cal., 1867; s. of Theodore A. and Louisa E.; Educ. at Livermore College; principal of Peralta public school, Oakland, 1891-1901. In lumber business in San Francisco 1901-07. Stationery business in Berkeley 1908 to present time; member of the firm of Glessner and Morse Elected city councilman 1913. Clubs: Durant Lodge, Masons, Berkeley Chapter Royal Arch, W. O. W., L. O. M. Address: 3042 College avenue.

* * *

HARRIER, Lewis G., Lawyer; b. Cal., 1861; s. Daniel W. and Maria L. Harrier; Ph. B., Univ. of Cal., 1880; admitted to bar, 1885; city Supt. schools, Vallejo, Cal., 1895-7; Asst. Dist. Atty., Solano County, Cal., 1889-93; city Atty, Vallejo, 1895-01; superior judge, Solano County, 1905-09; Pres. Central Bank, Vallejo, 1916. Clubs: Faculty. Address: 6457 Benvenue avenue.

* * *

HAYWARD, Edwin Daniel, Inst. Civ. Eng.; b. Bridgewater, Mass., 1891; s. Wales Hayward; S. B., Mass. Inst. Technology, 1914; Asst. Civ. Eng., Mass. Inst. Tech., 1914-15; instructor mathematics De Pauw Univ., Ind., 1915-16; Inst. Civ. Eng., Univ.

Home Scene, Thousand Oaks

of Cal., 1916. Clubs: Faculty, Univ. of Cal. Address: 2600 Hilgard avenue.

* * *

HEATH, Eugene Schofield, Botanist; b. Richmond Dale, Ohio, 1880; s. Chas. Herbert and Mary Ann Schofield Heath; married Virginia Shropshire of Atlanta, Ga., 1909; A. B., Ohio Wesleyan, 1906; A. M., Univ. of Neb., 1912; teacher in Ohio schools until 1909; fellow in botany, Univ. of Neb., 1909-10 and 1911-12; Asst. Prof. botany, Peru State Normal, Peru, Neb., 1910-11; head Dept. botany, Pomona College, 1912-14; Fresno High School and Junior College, 1914-16; Asst. in botany and Grad. student, Univ. of Cal., 1916. Member Amer. Assn. Adv. Sci., Soc. Sigma Xi. Address: 2126½ Hearst avenue.

* * *

HECTOR, Robert, Physician and Surgeon; b. Placer County, California, August 1, 1875; s. of Robert and Luis Antoinette; Educ. M. D., Univ. of Cal., 1904; State License, 1904; Hospital service, San Francisco, for two years. Practicing medicine and surgery in Berkeley since 1906. Clubs: U. C. Alumni, Alameda County Medical and A. M. A. Address: 2011 Yolo avenue.

HENDERSON, Roy Reid; b. Pomona, Cal., Dec. 24, 1883. Berkeley representative New York Life Insurance Co. Former advertising manager Sacramento Star, Berkeley Gazette. Member Elks and San Francisco Press Club. Residence: 2032 Durant avenue.

* * *

HENDERSON, Victor Hendricks, Secretary to Regents, Univ. of Cal.; b. Terre Haute, Indiana, 1877; s. of S. R. and Margaret. B. L., Univ. of Cal., 1899. Secretary to President U. C., 1900-03; secretary to Regents, U. C., 1903. Clubs: Faculty, University, Bohemian. Address: 2816 Derby street.

* * *

HENDRY, George Whiting, Instr. Univ. of Cal.; b. Indianapolis, Ind., 1885; s. Frank Truman Hendry; B. S., Cornell, 1913; member U. S. Dept. Agr., 1909. Clubs: Cornell, Univ. of Mich., Univ. (Sacramento) Faculty. Address. Faculty Club.

* * *

HENNESSEY, Denis Lawrence, Teacher; b. Hudson, Wisconsin, 1878; s. Denis and Margaret Hennessey; Grad. Normal School, River Falls,

Wis.; Grad. Univ. Wis., 1903; M. L., Univ. Cal., 1913; began career as teacher in rural schools of Wis.; taught graded and high schools, Supt. schools at Hudson and Black River Falls, Wis. six years; State Tchrs. Inst. conductor, Wis. six years; came to Berkeley 1911; Vice-Prin. Whittier School five years; appointed Prin. Garfield School, June, 1916; organized and opened public evening school, October, 1911; principal and teacher of citizenship classes since; chairman "Big Brother" organization; member Elks, Knights of Columbus. Clubs: Hillside. Address: 1009 Oxford street.

* * *

HERMS, William Brodbeck, Assoc. Prof., Univ. of Cal.; b. Portsmouth, O., 1876; s. C. J. Herman and Rosa E. Herms; B. S. Baldwin-Wallace College, 1902; M. A., Ohio State Univ., 1906; Western Reserve Univ., 1905; Harvard Univ., 1907-08; Instr. in commercial branches and biology, Baldwin-Wallace College, 1901-05; fellow in zoology, Ohio State Univ., 1905-06; acting head Dept. zoology, Ohio Wesleyan Univ., 1906-07; Edward Austin fellow in zoology, Harvard, 1907-08; Asst. Prof. parasitology Univ. of Cal., 1908-15; Assoc. Prof. parasitology Univ. of Cal., 1915—; author of "Malaria, Cause and Control," "Medical and Veterinary Entomology" and other books; fellow Amer. Assn. Adv. of Science; member of Ohio and California Academies of Science; president Berkeley board of education; member Sigma Xi, Alpha Zeta, Beta Kappa Alpha honor societies, Alpha Kappa Lambda fraternity. Clubs: Faculty. Address: 1424 Le Roy avenue.

* * *

HERRICK, Marian Innez; b. Sauk Center, Minn., 1886; d. W. Altmont Gates (Sec. State Board of Charities); Grad. Berkeley High School; Grad. Tchr. Sonoma Co.; Pres. and organizer, Agora Girls' Debating Soc.; Treas. Nor. Cal. Debating League; teacher Sonoma Co.; Sec. and Pres., Longfellow Mothers' Club; Secy. Berk. Fed. Mothers' Clubs. Clubs: Longfellow Mothers, Berk. Fed. Mothers. Address: 2929 Grove street.

* * *

HEYWOOD, Charles Dingley, Lumber Merchant; b. Berkeley, Cal., May 5th., 1881; s. Samuel and Emma Frances; married Ethel V. Rose, d. of James and Flora of Nevada County, 1905; Educ. public schools. Mayor of Berkeley, 1913-15; Pres. Chamber of Commerce, 1912, 1913, and 1916.

First president Manufacturers' Assn. Clubs; Durant Lodge, 268, F. & A. M., and Berkeley Chapter, 92, R. A. M. Address: 2932 Linden avenue.

* * *

HILDEBRAND, Joel Henry, Asst. Prof. Chemistry, Univ. of Cal.; b. Camden, N. J., 1881; s. Howard O. Hildebrand; B. S., Univ. Pa., 1903; Ph. D., 1906; Instr. chemistry, Univ. Pa., 1907-13; Asst. Prof., Univ. of Cal., 1913—; Pres. Cal. Section American Chemical Soc., 1916; member of advisory board, Univ. of Cal. Y. M. C. A.; author of scientific papers. Clubs: Faculty. Address, 1536 Le Roy avenue.

* * *

HILLMAN, Fred H., Vice-Pres. Standard Oil Co.; b. West Middlesex, Pa., 1862; s. Wm. C. Hillman; married Fannie Moffett of Franklin, Pa.; member of First Baptist Church. Clubs: Claremont Country, Pacific Union, San Francisco Commercial. Address: Hotel Shattuck.

* * *

HOFF, Christian, Commissioner of Public Health and Safety; b. at Strassburg, Alsace, France, 1850; s. of Christian and Salome; Educ. at Strassburg. Came to U. S. 1868; naturalized, 1875; California, 1876. In shoe business in San Francisco from 1876-1909 when he retired from business to take up municipal work. Elected trustee in 1896 and has since served continuously as councilman of the city. For many years served as Commissioner of Public Health and Safety and is credited with inaugurating the police and fire departments of the city. Address: 838 Hearst avenue.

* * *

HOLMES, Eugene Clarence, Capitalist; b. San Francisco, Cal., 1872; s. Chas. S. & Eliz. Holmes; Ph. B., Univ. of Cal., 1895; Vice-Pres. Holmes Invest. Co. Clubs: University, Faculty, City, Claremont Country, Sequoyah Country, Commonwealth. Address: 2829 Forest avenue.

* * *

HOPKINS, Ernest Jerome, Musical Critic; b. San Francisco, 1887; s. of Dr. Frederick Vincent Hopkins; Educ. at Stanford Univ.; writer and lecturer on literary and sociological themes; writer of special articles for S. F. Bulletin; music critic on Bulletin; scenic artist of Berkeley Children's theater. Clubs: Newspapermen's Club, S. F., University of Cali-

Hillside Club

fornia, Faculty. Address: 1135 Glenn avenue.

* * *

HOSMER, Frederick Lucian, Clergyman; b. Framingham, Mass., 1840; s. Charles and Susan (Carter); Educ. A. B., Harvard, 1862; Grad. Harvard Div., Sch., 1869; ordained Unitarian ministry, Northboro, Mass., 1869. Quincy, Ill., 1872; Cleveland, O., 1878-92; St. Louis, 1894-99. Lecturer on Church Hymnody, Harvard, 1908. Hon. Mem. Harvard Chapter, Phi Beta Kappa, 1908. Author, "The Way of Life," "The Thought of God in Hymns and Poems," etc. Address: 2427 Channirg way.

* * *

HOWARD, Herbert Sanford, Printer and Publisher; b. Boston, Mass., 1870; Educ. public schools, San Francisco. Engaged in printing business since 1883; represented outlying districts of Santa Clara Co., in State Assembly, 1901. On staff of every daily paper in Berkeley since 1902. Founded "Courier," 1904. Clubs: San Francisco Newspapermen's Club; Rotary; Dir. Chamber of Commerce. Address: (Business) 2055 Addison street; (home) 1012 Spruce street.

HOWERTH, Cora Olive, Physician (retired); b. Wayne Co., Ill., 1864; d. of James and Sarah Cissua. Educ. M. D., Hahnemann Medical College, Chicago. Clubs: Twentieth Century. Address: 1421 Scenic Way.

* * *

HUGHSON, Juliet F. Smith (Mrs. George H); b. New York City, 1852; d. of Albert W. and Maria C. Smith. Clubs: Twentieth Century of Berkeley. Address: 2754 Webster street.

* * *

HUSTON, Lloyd B., member of Elks, Rotary Club, director Chamber of Commerce. Address: 1917 Carlton street.

* * *

IRVING, Samuel Campbell, Retired Manufacturer; b. Cleveland, O., 1858; s. Andrew Kerr and Jane Scott Irving; Grad. Vallejo High School; A. B., Univ. of Cal., 1879; Vice-Pres. and Mgr. of Paraffine Paint Company for 27 years; travelled extensively, lived in Australia, New Zealand, England, China, Japan; elected mayor of Berkeley, 1915; former regent Univ. of Cal.; member Alumni Council, Univ. of Cal. Clubs: Sigma Xi. Psi Upsilon, Golden Bear, Bohemian,

Commonwealth, Commercial, Faculty, President Hillside Club. Address: 1322 Shattuck avenue.

* * *

JOECKEL, Carleton Bruns, Librarian; b. Lake Mills, Wisconsin, 1886; s. of John Joeckel; B. A., Univ. Wis., 1908; B. L. S., N. Y. State Library School, 1910; Librarian's secretary, St. Louis Public Library, 1910-11; Asst. Reference Librarian, U. C., 1911-12; Supt., Cir. Library U. C., 1912-14; Librarian Berkeley Public Library, Dec., 1914 to date. Clubs: Faculty, Rotary, City and Chamber of Commerce. Address: 2624 College avenue.

* * *

JOHNSON, Mrs. Aura Lee; housewife; b. Fort Madison, Iowa, 1884; Educ. Univ. of Cal.; B. L., 1906. Address: 2528 Chilton Way.

* * *

JOHNSON, Howard Maddock, Real Estate Broker; b. Luzerne, Pa.; s. Rev. H. B. and Clara Johnson; Educ., Univ. of Cal.; newspaper correspondent, 1904-09; real estate broker, 1909—. Address: 2528 Chilton Way.

JONES, Herbert, Merchant; b. Dubuque, Iowa, 1864; director Chamber of Commerce; president Merchants' Exchange; Secy. Berkeley Humane Society; chairman Berkeley Chapter, American Red Cross Society; past exalted ruler, Berkeley B. P. O. E.; 1002, E. O. S., member Chamber of Commerce. Address: 1041 Euclid avenue.

* * *

JONES, Leland Stanford, Dentist; b. Placer County, Cal., 1888 s. of Dave and May Laura; D. D. S., Univ. of Cal., 1914; practicing dentistry in Berkeley. Clubs: Theta Xi, Delta Sigma Delta. Address: 5848 San Pablo avenue.

* * *

KELSEY, John Edson, Physician and Surgeon; b. Berkeley, July 24, 1868; s. of John and Harriett C. Educ. at Univ. of Cal., department of pharmacy, 1891—Cooper Medical College, 1894; studied surgery in Chicago, 1903; post graduate courses at Johns Hopkins, 1907; New York, 1907; in charge of out patients' department, Phillipine General Hospital, June to September, 1911; house surgeon Royal Opthalmic Hospital, London, Dec., 1911—March, 1912; Asst. Prof. of Chemistry, Cooper Medical Col-

lege, 1898-99-1900. Practised medicine in Berkeley since 1897. One of founders of Holmes Library after Berkeley Public Library. Married Minnie A. Jones of Berkeley, 1889, two children, Harold E. and Ruth H. Clubs: Durant Lodge, F. & A. M., Berkeley Chapter R. A. M., Berkeley Commandery K. T. Address: 2508 Ridge Road.

* * *

KINKEAD, Anna (Mrs. John Spotswood); b. Iowa City, Iowa, March 28th., 1866; d. of Nathan Skinner and Martha E. McFarland. Clubs: Daughters of American Revolution, Twentieth Century Club. Address: 2714 Ridge Road.

* * *

KNOX, Charles Edwin, Mining and Lumber Operator; b. Sumner, Ill., June 8, 1865; s. of S. K. Knox; Educ. Westminster College. Clubs: Bohemian, San Francisco; Transportation. Address: 2722 Benvenue avenue.

* * *

KOFOID, Charles Atwood, Prof. of Zoology, Univ. of Cal.; b. Granville, Ill., October 11th, 1865; s. of Nelson Kofoid. Educ., A. B., Oberlin, 1890; M. A., Harvard, 1892; Ph. D., 1894; Sc. D., Oberlin, 1915. Instr. Vertebrate Morphology, Univ. of Mich., 1894-95; Supt. Ill. Biol. Station, Univ. of Ill., 1895-1901; Asst. Prof. of Zoology, Univ. of Ill., 1897-1901; Asst. Prof. of Histology and Enbryology, Univ. of Cal., 1901-09; Prof. of Zoology, Univ. of Cal., since 1909; Asst. Director Scripps Inst. for Biol. Research, since 1908. Clubs: Faculty, Outlook. Address: 2616 Etna street.

* * *

LAIRD, Caroline Lydia Kelley (Mrs. Frederick Jewell Laird); b. Danby, Vermont, Sept. 3, 1864; d. of Albert and Charity S. Kelley. Ex-State Regent California Daughters of American Revolution. Interested in educational and patriotic work. Clubs: Colonial Dames, Daughters of the Confederacy, Daughters of American Revolution, Ebell Club of Oakland. Address: 2431 College avenue.

* * *

LAWTON, Oswald Guion, Contractor; b. Los Angeles, Cal., 1890; s. of Augustus F. and Daisy D.; admitted to bar, April, 1914. Address: 3025 Claremont avenue.

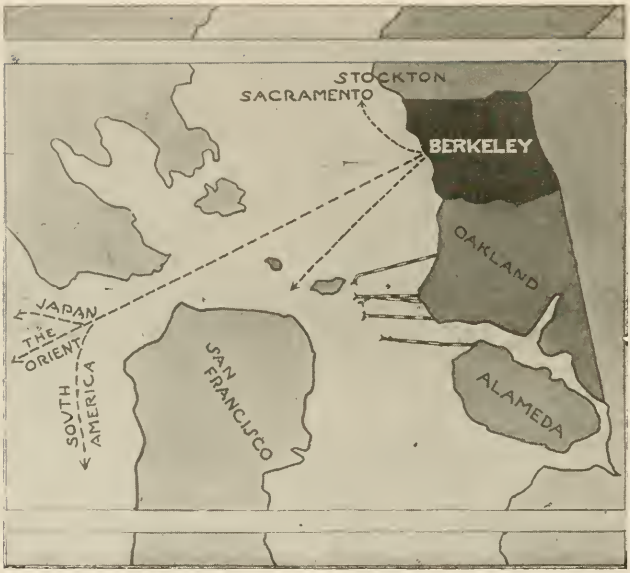

Map Showing East Bay Cities

LEE, Mrs. C. E., Housewife; b. Iowa; d. of Dr. B. F. Nelson. Address: 2528 Chilton Way.

* * *

LEECH, Harvey Milton, Clergyman; b. Mansfield, Ohio, February 9, 1869; s. of Joseph and Lucinda A. Educ., A. B., Wittenberg, 1891; A.M., 1894; B. D., Hamma Divinity School, 1894. Served the following pastorates, Tippecanoe City, Ohio, 1894-1899; Arcadia, Ohio, 1899-1901; Charleroi, Pa., 1901-1906; Dubuque, Iowa, 1906-1912; Oakland, Cal., 1912-1913—since 1913 pastor of St. Michael's Evangelical Lutheran church, Berk. Address: 2501 Webster street.

* * *

LEHMER, Derrick Norman, Prof. of Mathematics; b. Somerset, Indiana, 1867; s. of Derrick F.; Educ., A. B., Univ. of Nebraska, 1893; M. A., ibid, 1896; Ph. D., Univ. of Chicago, 1900. Instr. Mathematics, Univ. of Cal., 1900; Assoc. Prof., 1910. Member of the Amer. Math. Soc.; Math. d'i Palermo; Fellow of the Assoc. for the Adv. of Science; Research Asst. of the Carnegie Inst. of Wash.; member of council of the Math. Assoc. Author of "Factor Tables for the First 10 Million Numbers"; "List of Primes for the First 10 Millions"; "Elementary Course in Synthetic Projective Geometry." Clubs: Faculty. Address: 2736 Regent street.

* * *

LELAND, William Emmons, Consulting-Mch'l Eng.; b. Framingham, Mass., 1870; s. Arthur D. and Josephine M. Leland; S. B., Mass. Inst. Technology; 4 years with B. F. Sturtevant Co., Boston, Mass.; 4 years Alfred R. Wolff, N. Y. Consltg. Eng.; 5 years Supvg architect's office, U. S. Treas. Dept.; 10 years Consltg Eng., San Francisco; 3 years Lectr. Arch. Mech., Univ. of Cal.; member Am. Soc. Mech. Engrs. Clubs: S. F. Rotary, Faculty. Address: 912 Indian Rock avenue.

* * *

LIPMAN, Charles Bernard, Univ. Prof.; b. Russia, 1883; s. of Michael Gregory and Ida Birkhahn Lipman; B. Sc., Rutgers Coll., 1904; M. Sc., Rutgers College, 1909; M. S., Univ. of Wisconsin, 1909; Ph. D., Univ. of Cal., 1910; Prof. of Soil Chemistry and Bacteriology and author of many academic treatises on the subjects of soil chemistry and bacteriology. Clubs: Faculty, Bohemian, Kosmos, Sigma Xi., Am. Soc. of Adv. Science,

Am. Chem. Soc. and other national scientific societies. Address: Faculty Club.

* * *

LOEWENBERG, Jacob, Teacher; b. Zuckum, Russia, February 2, 1882; s. of Moses and Betty. Educ., A. B., Harvard, 1908; A. M., 1909; Ph. D., 1911; Asst. in Philosophy, Harvard, 1908-15; Instr. Philosophy and German, Wellesley College, 1912-15; Instr. Philosophy, Univ. of Cal., since 1915. Clubs: Amer. Philosophical Association. Address: 2704 Virginia street.

* * *

LONG, Joseph A., Asst. Prof. Embryology, Univ. of Cal.; b. Lebanon, Pa., March 4, 1879; s. of N. E. and Sarah J.; Educ., Harvard; S. B., 1904; A. M., 1905; Ph. D., 1908. Instr. in zoology, 1908-14; Asst Prof. of Embryology, 1914. Scientific Societies: Sigma Xi, Amer. Assn. of Adv. Science, Amer. Soc. of Zoologists, Western Soc. of Naturalists. Address: 1534 La Loma avenue.

* * *

LOUDERBACK, George Davis, Geologist and Teacher; b. San Francisco, Cal., 1874; s. Davis and Frances C. Louderback; A. B., Univ. of Cal., 1896; Ph. D., 1899; Asst. Minerology, Univ. of Cal., 1897-00; Prof. Chemistry and physic, Univ. Nev., 1900; Prof. Geology and minerology, Univ. Nev., 1900-06; research Asst., Carnegie Inst., Washington, 1903-05; Assoc. Prof., geology, Univ. of Cal., 1907—; in charge geological expedition North China 1914; into Szechuan for Chinese Govt., 1915-16; fellow Am. Assn. Adv. Science; Geological Soc. of Am.; Secy. Cordilleran section, 1906-14; Seismological Soc. of Am.; Secy., 1907-10; Pres., 1914; Secy. Pac. Assn. Scientific Societies, 1911-12; vice-chairman, 1912-14; member Washington, D. C. Academy of Sci.; publisher various contributions to geology and mineralogy in scientific journals; m. Clara A. Henry, 1899. Member Phi Beta Kappa, Sigma Xi, Tau Beta Pi (honorary) Theta Tau, Phi Lambda Upsilon, Phi Kappa Sigma. Clubs: Faculty. Address: 2713 Derby street.

* * *

LOUIDECK, E. F., Hardware, manager Sunset Hardware Co., 2104 Shattuck avenue; Pres. Chamber of Commerce. Address: 1932 Parker street, Berkeley.

McCOY, Richard, Retired Merchant; b. Middletown, N. Y., 1841; student at Springsville College, Erie Co., N. Y.; enlisted in Co. I-'64, N. Y. Volunteers, Army of Potomac, wounded at Fair Oaks; resided in N. Y. until 1891; in Calif. 23 years and Berkeley 11 years; descendant of Alexander McCoy, veteran of American Revolution; father of Burt W. McCoy, Mrs. Gertrude Wickman (deecased) and Florence Lucy McCoy; member Lookout Mt. Post, G. A. R., Berkeley. Address: 2128 Ward street.

* * *

McDUFFIE, Duncan, Real Estate Operator; b. Jefferson, Iowa, Sept. 24, 1877; s. of M. B. and Sophie B. McDuffie; B. S., Univ. of Cal., 1899. President of Mason-McDuffie Co., Berkeley; President of Civic Art Commission of City of Berkeley. Clubs: Bohemian Club, San Francisco, Faculty Club, Berkeley. Address: 156 The Tunnel Road.

* * *

McDUFFIE, Jean Howard (Mrs. Duncan McDuffie); b. Philadelphia, 1878; d. of John L. Howard and Anna Edgar Finnlayson; Educ., studied in Paris; Grad. of San Francisco Normal School. President Baby Hospital Assn., 1914-16; member of Board of Public Welfare of Alameda County since 1915. Clubs: Town and Country Club, Town and Gown Club. Address: 156 Tunnel road.

* * *

McNEE, Claire Willard; b. San Francisco, Cal., 1891; d. Duncan McNee and Harriet Hattie Augusta Griffiths; Grad., Miss Head's School, Berkeley; Miss Harker's School, Palo Alto; member Sequoia Chapter, D. A. R. Address: 2500 Durant avenue.

* * *

McNEE, Harriet Hattie Augusta Griffiths; b. Buffalo, N. Y., 1853; d. John Edward Griffiths and Catherine Zorada Brown; Educ. public and private schools; member Sequoia Chapter, D. A. R., Willard Family Assn., Amer. Soc. of Colonial Families. Address: 2500 Durant avenue.

* * *

MARSHALL, John S., Oral Surgeon, Doctor of Medicine; b. Tunbridge Wells, Kent, England; s. of William and Susan Dunster. Educ., M. D., Syracuse, 1876; Sc. D., Syracuse, 1910; I. A. C. S., 1914. Admitted to practice dentistry by exam., 1872; Medicine by diploma, 1876; Pres. Exam. and Supervising Board

Scene on Berkeley Hills

of Dental Surgeons, U. S. Army, Feb. 11, 1901; Commissioned 1st Lieut., Dental Corps, April 13, 1911; Captain, June 17, 1911. Married Belle M. Carter, June 16, 1870. Clubs: Hillside, Faculty, Army and Navy Club, Washington, D. C. Address: 2912 Pine avenue.

* * *

MARTIN, Eugene K., Architect; b. Danzig, Germany; Educ. at Univ. of Berlin, Washington Univ., Atelier Beaux Arts, Paris, Academy, Rome; Univ. of Cal., B. S., M. S., 1912. Built, First Baptist Church, Dana and Haste streets; Pioneer Memorial church, Oakland; Assistant on Fine Arts Building, S. F. Exposition; First Lieutenant, Aviation corps, U. S. A. Reserve. Clubs: Univ. of Cal. and Hillside. Address: Hotel Shattuck.

* * *

MATTILL, Henry Albright, Biochemist; b. Glasgow, Missouri, 1883; s. of Henry and Emma Freyhofer. Educ., A. B., Western Reserve Univ., 1906; A. M., 1907; Ph. D., Univ. of Illinois, 1910. Prof. of Physiology and Physiological Chemistry, Univ. of Utah, 1910-15; Asst. Prof. of Nutrition, Univ. of Cal., since 1915. Clubs: Phi Beta Kappa, Sigma Xi, Fellow Amer. Assoc. Adv. Sci.; Am. Soc. Biol. Chem., Am. Physiol. Soc., Faculty Club, Univ. of Cal. Address: 2752 Piedmont avenue.

* * *

MERRIAM, John C., Educ. and Investigator; b. October, 1869; s. of Charles E. Merriam and Margaret Campbell. Educ. at Lenox College, Iowa, B. S.; Ph. D., Munich, Germany. Prof. of Palaeontology and Historical Geology, Univ. of Cal. Author of about 100 papers on Palaeontology, Historical Geology and Anthropology of North America. Clubs: Amer. Philosophical Society, Washington Academy, Geological Society of America, American Palaeontological Society, American Association for the Advancement of Science, City Club, Commonwealth Club. Address: 2401 Bowditch street.

* * *

MILLIGAN, Laurance Edwards, Prin. California School for Deaf and Blind; b. Jacksonville, Ill., July 19, 1876; s. of Dr. Harvey W. and Josephine E.; A. B., Illinois College, 1897; M. A., Gallandet College, 1900. In Co. 1, 5th Ill. Vol. Infantry—Spanish American war. Teacher Georgia School for the deaf, 1900-02; Colorado School for the Deaf and Blind, 1902-06; Pres. Montana Schools for Deaf,

Blind and Feebleminded, 1906-12; California School for Deaf and Blind, 1912—. Clubs: Mason, Elks, Faculty and Univ. of Cal. Address: School for Deaf and Blind.

* * *

MONTEAGLE, Hugh S. M., Mfrs. Agent; b. Glasgow, Scotland, 1854; s. Jas. and Jane F. Monteagle; Educ. Glasgow high school; B. L., Univ. of Glasgow, 1879; admitted to law practise at Glasgow, 1880; married Annie Currer of Edinburgh, 1888; practiced in Dundee and Edinburgh; came to Calif., 1892; engaged ranching in Tulare and Fresno counties, 1892-1905; admitted to bar at San Francisco, 1906 but never practiced; engaged since 1906 in elec. business as Pres. of Electrical Agencies Co., S. F. Address: 2725 Haste street.

* * *

MOODY, Agnes Claypole (Mrs. R. O.); b. Bristol, England, 1870; d. Edward Waller Claypole; Ph. B., Buchtel College; Ph. D., Chicago Univ.; M. S., Cornell Univ.. Clubs: Town and Gown, Collegiate Alumnae, Civic League, Woman's Legislative Council. Address: 2826 Garber street.

MOREHOUSE, Mary Edith (Mrs. Theo. C. Morehouse); b. Santa Cruz, Cal., 1881; d. George Platt and Florence Lucy Brett; Grad. Miss Low's School, Stanford, Conn., 1900; married to Theodore Chichester Morehouse, 1901; Pres. Emerson Mothers' Club, 1914-16; renewed interest in Boy Scout movement; instituted special children's matinees; on motion picture committee City Club; chairman for Cal. Nat. Juvenile Motion Picture Board; author of bulletin on motion pictures published by Civic League and Emerson School Mothers' Club; director, Twentieth Century Club, 1914-15; Pres. Univ. High Parent-Teachers' Assn., 1916. Clubs: Twentieth Century, Piano, City, Berkeley Mus. Assn., S. F. Musical. Address: 2914 Hillegass avenue.

* * *

MORRILL, Clarence Sherwood, Finger Print Expert; b. Reno, Nevada, 1884; s. of Enoch and Mary Addie; Educ. Reno Public Schools and Atkinson's Business College; joined Berkeley Police Dept., Sept., 1907. First Secretary-treasurer of California State Division of the Inter. Assoc. for Criminal Identification. Address: 2126 McKinley avenue.

MORRILL, Enoch, Retired Rancher; b. Patten, Maine, 1839; s. of Ichabod and Thankful; Educ. country school, Patten, Me.; came west in 1859; teamed over Sierras from Cisco to Virginia City, Nev., 1868; located on ranch at Reno, Nev., 1872; invested in Berkeley property, 1903; retired and moved to Berkeley in 1906. Address: 1927 Stuart street.

* * *

MORRIS, William Alfred, Prof. of History; b. Polk County, Oregon, May 25, 1875; s. of John and Mary E. Educ., A. B., Stanford, 1901; Ph. D., Harvard, 1907. Instr. Portland High School, 1901-1904; Instr. History, Univ. of Wash., 1907; Asst. Prof., 1910; Asst. Prof. of Eng. Hist., U. C., since 1912. Clubs: Faculty, Amer. Hist. Assoc., Sec. Pac. Coast Branch, A. H. A. Author of 'The Frankpledge System.' Contributor to English Historical Review and American Historical Review. Address: 2617½ Hillegass avenue.

* * *

MORRISON, Francis Xavier, Roman Catholic Clergyman; b. Charlottetown, Canada, 1871; s. of Donald Sylvester and Elizabeth St. Clair; Educ. public schools Charlottetown, Prince of Wales College, Charlottetown; Boston, Mass.; Laval Univ. at Quebec; "Urban" Univ., Rome, Italy. Doctor of Philosophy, Doctor of Theology. Assistant Rector in San Francisco and Oakland. Rector of St. Joseph's Church, Berkeley since 1905. Address: 1600 Addison street.

* * *

MORRISON, May 26, Teacher and artist; b. Fort Concho, Tex.; d. Major John Tower and Henrietta M. Brown Morrison; Grad. Berkeley High School, 1895; Secy-Treas. Twentieth Century Club; past matron Berkeley Chapter, O. E. S.; B. S., Univ. of Cal., 1914; Tchr home economics and freehand drawing; past Pres. Army and Navy Girls' Club. Clubs: Twentieth Century, Army and Navy Girls' Club. Address: 2532 Benvenue avenue.

* * *

MURGATROID, William, Attorney; b. Schenectady, N. Y., 1869; s. John Henry Murgatroid; Educ. Harvard; member Elks. Address: 2434 Telegraph avenue.

* * *

NAHL, Jessica Davis (Mrs.); b. in San Francisco; d. of Andrew M. Davis. Educ. A. B., Univ. of Cal. Has three daughters, Marian, Marjorie

Sather Gate, University of California

and Phyllis Nahl. Worker in various charity and civic organizations. Student of vocal and dramatic interpretation. Clubs: Asso. Collegiate Alumnae. Address: 2425 College avenue.

* * *

NANCE, John Torrence, U. S. Army retired; b. Liberty, Ill., 1864; s. of Dr. Clement H. and Eliza T. Nance; m. Maie Rowand of Barry, Ill., October 25, 1887. Grad. of High School, Barry, Ill., 1882; United States Military Academy, 1886; Army School of the Line, 1912. Second lieutenant, first lieutenant, captain and major of cavalry, U. S. Army, July, 1886, retired, September 2, 1912 at own request. Served with regiment at various posts and camps in the United States, China and the Phillipine Islands; Prof. of Military Science and tactics, Univ. of Cal., 1904 to 1908; secretary of Moro Province, P. I., 1910-11; Prof. of Military Science and Tactics, Univ. of Cal., since Sept. 3, 1912. Clubs: Faculty, Univ. of Cal. Address: 2536 Piedmont avenue.

* * *

NAYLOR, Frank L., Banker; b. New Sharon, Iowa, 1873; s. of Addison and Rebecca S. Grad. from San Jose High School, 1893. Entered Central Bank of Oakland, 1893-1896. Vice-president First National Bank of Berkeley. Clubs: Rotary. Address: 2200 Durant avenue.

* * *

NELSON, Lois, Physician; b. Prairie du Sac, Wisconsin, 1857; d. Ebenezer B. and France J. Watson Nelson; B. S., Univ. of Wisconsin, 1876; doctor of medicine, Cooper Medical College, San Francisco, 1890; studied medicine later at Johns Hopkins and in Paris and Vienna. Member Amer. Med. Soc., California State Med. Soc., San Francisco County Medical Society. Address: 1604 Grove street.

* * *

NEVIN, T. H., Merchant; b. Nevada, Sept. 26, 1867; s. Thomas and Kate Nevin; director, Chamber of Commerce; member Rotary Club. Address: 2950 College avenue.

* * *

NEWKIRK, Charles C., Supt. Peet Bros. Mfg. Co.; b. Cincinnati, O., 1880; s. Charles W. and Alice; Grad. Cincinnati Univ.; director Chamber of Commerce. Member West Berkeley Manufacturers' Assn; member Masons. Address: 934 Shattuck avenue.

NUTTING, Franklin Porter, Atty. at Law; b. Worcester, Mass., 1876; s. of W. R. and Celia F., Ph. B., Univ. of Cal. Admitted to bar, 1901—since in practice in San Francisco. Clubs: Commonwealth, Commercial of San Francisco, City Club of Berkeley and Faculty. Address: 2944 Avalon avenue.

* * *

OLNEY, Warren Jr., Lawyer; b. San Francisco, 1870; s. Warren and Mary Jane (Craven) O.; A. B., Univ. of Cal., 1891; A. B., Harvard, 1892; L. L. B., Hastings Coll. of Law, San Francisco, 1894; m. Mary M. McLean, of Oakland, 1899. Practiced in San Francisco formerly as Olney and Olney (father and son): Olney, Pringle and Mannon, 1907-10; Page, McCutcheon, Knight and Olney, 1910-12; McCutcheon, Olney and Willard, 1913—; Atty: of regents of Univ. of Cal.; Dir. Gen., Atty., Western Pacific Railway company since 1907. Mem. Bar Assn. of S. F. (1st. v. p.), Beta Theta Pi, Phi Delta Phi. Clubs: University (Pres. 1908-10), Claremont Country, Berkeley. Address: 2702 Dwight way.

* * *

O'NEILL, Thomas Lantry, Clergyman, rector of Newman Hall; b. Massena, N. Y., 1874; s. Jeremiah and Charity Lantry O'Neill; A. B., 1899; Ph. D., 1916, Georgetown Univ.; entered Paulist House of Studies, theological course, 1901; Grad. student, Dept. of Philosophy, Catholic Univ. of America; Grad. student, Dept. economics, Univ. of Cal.; joined congregation of St. Paul the Apostle, 1905; ordained priest, 1906; appointed chaplain for Catholic students, Univ. of Cal., 1907. Clubs: Faculty, Univ. of Cal. Address: 2630 Ridge road.

* * *

OSBORNE, Stafford Lennox, Director of Physical Educ. and Hygiene; b. London, Eng., 1885; s. of Joseph Osborne. Bachelor of Physical Educ., Springfield, Mass., 1913. Director of Physical Educ., Calgary, Alta., Canada, 1909; Saskatoon, Saskatchewan, Canada, 1913; Berkeley High School, 1915 Address: 1731 Francisco street.

* * *

PARSONS, Edward Lambe, Clergyman, Protestant Episcopal Church; b. New York, 1868; s. Arthur W. and Helen C. White Parsons; B. A., Yale, 1889; Grad. Un. Theol. Sem. 1892; Epis. Theol. Sch., Cambridge, 1894; Fellow Univ. Theol. Sch., Berlin, 1892-94; B. D., Pac. Theol. Sem.,

Berkeley, 1914; rector St. Mark's Parish, Berkeley since 1904; member of Berkeley Charity Commission since 1910; Pres. 1910-15; Alameda Co. Board of Public Welfare since 1915; Pres. standing Com. diocese of Cal.; deputy to general convention Episcopal Church since 1904; trustee various institutions; member of church boards, etc. Clubs: Faculty. Address: 2732 Durant avenue.

* * *

PEIXOTTO, Jessica Blanche, Univ. Prof.; b. New York; d. Raphael and Myrtilla J. (Davis) P.; Ph. B., Univ. of Cal., 1894, Ph. D., 1900; student at Sorbonne, Paris, 1896-7; Asst. Prof. social economics, Univ. of Cal. since 1906. Author. The French Revolution and Modern French Socialism, 1901. Address: Cloyne Court.

* * *

PINGER, William Robert Richard, University Professor, Asst. Prof. German U. of C.; b. Stettin, Germany, Jan. 20, 1873; s. of Johann Christian and Henrietta Pinger. Educ. Testimonium Maturitatis, Stettin, 1893; A. M. U. of C., 1906; Ph. D., U. of C. 1908. Married Mabel M. Shride of Columbus, Ohio, April 7, 1904. Teacher in Washington State Normal 1903-05; Professor in U. C. since 1905. Clubs: Faculty, Pacific Coast Branch of Amer. Philological Assn.; Goethe Gesellschaft. Address: 1210 Shattuck avenue.

* * *

PLEAS, Wilson F., Lumberman; b. Kentucky 1860; s. Isaac Pleas; lumbering business in Wisconsin and Chicago; member of firm of Keystone Lumber Co. Clubs: Humboldt. Address: 2906 Regent street.

* * *

PLUMMER, Alice Gertrude, Asst. Dept. of Home Economics, Univ. of Cal.; b. New York City, April 13, 1892; d. of Harold H. and Medora B. P. Educ. B. L., Univ. of Cal. 1914; M. A., Univ. of Cal. 1916. Clubs: A. C. A., N. E. A., Cal. Alumnae Assn., Alpha Xi Delta, Delta Epsilon Soc. Address: 2636 Etna street.

* * *

PREBLE, Charles Sumner, Surveyor; b. Boston, Mass., Jan. 5, 1855; s. of Francis and Elizabeth J.; Educ. Univ. of Cal.; U. S. Dept. Mining Surveyor; Surveyor General, Nevada, 1882-1886; Pres. Board of Trustees, Berkeley, 1893-94; Deputy Collector Internal Revenue. Clubs: Hillside. Address: 1534 Arch street.

Scene on Campus

PREBLE, Zahrah, Ethel, Musician; b. San Francisco, Cal., 1880; d. Chas. Sumner and Ella Thomas Preble; Univ. of Cal. 1904; studied music in San Francisco, Berkeley and New York; interpreter of authentic Zuni Indian ceremonial songs and dances. Clubs: Hillside, Etude. Address: 1534 Arch street.

* * *

PRICE, Clifton, Professor Univ. of Cal.; b. Clifton Springs, N. Y., 1867; s. of George L. Price and Mary F.; A. B., Cornell Univ. 1889; Ph. D., Yale, 1896. Married Elizabeth Hoyt, May 31, 1900, 3 children. Principal private school in Virginia one year; Asst. Prof. Latin, Wooster Univ., three years; Fellow and Instructor at Yale Univ., two years. Member of Faculty Univ. of Cal. since 1895. Clubs: Faculty, City, Philological Societies. Address: 23 Panoramic Way.

* * *

PRINDLE, F. Elizabeth (Miss), teacher; b. New York; d. H. and Alice Miner Prindle; B. L. Univ. of Cal.; teacher of English and history in various high schools of Cal.; at present teacher Burbank Intermediate High; member of Etude, Town and Gown Clubs. Address: 2710 Haste street.

RATCLIFF, Walter Harris, Architect; b. London, England, 1881; s. of Rev. Walter H. and Evelyn A.; B. S. Univ. of Cal. 1903; studied in British School in Rome; admitted to practice architecture, 1905; in practice in San Francisco 1906-1908; appointed Architect for City of Berkeley, 1913; member of the Am. Inst. of Architects. Clubs: Sigma XI, S. F. Pacific Union Club, S. F. Commercial Club, Faculty Club. Address: Roble Road.

* * *

RAYMER, John Wesley, Teacher; b. Wisconsin, 1872; s. of Freeman and Caroline Raymer. Educ. B. S., and M. S., Wisconsin; A. M., Stanford;. Tchr. of Sci. in High Schools of Streator, Ill., Salt Lake City, Utah, Seattle, Wash.; Principal High School, Corning, Cal., Berkeley High School since 1911. Address: 1742 Virginia street.

* * *

REIMERS, Frederick Holberg, Architect; b. Lake County, Cal., 1888; s. Johannes Reimers; A. B., Univ. of Cal.; licensed architect, 1913, in State of Cal.; in State competition N. Y. Infirmary; office Acheson Bldg.; Sec. Hopkins Imp. Club. Member Sigma Nu, Skull and Keys, Architectural Assn., Univ. of Cal., Berkeley Assembly. Address: 2637 Rose street.

RICHARDSON, Friend William, Editor; b. Ypsilanti, Michigan, 1866; s. of William R. Educ. Sturger College—studied full course California law under Judge Gibson. Editor San Bernardino Times, 1895-1901; editor Berkeley Gazette, 1901-1911; president California Press Assn. since 1901; appointed State Printer, 1911; elected state treasurer, 1913, took office Jan., 1914—4 year term. Clubs: Berkeley Lodge I. O. O. F., San Bernardino Lodge M. W. A., Berkeley Lodge Elks, Berkeley Lodge Knight's Templar, Durant Lodge F. and A. M. Address 916 Que street, Sacramento—Registered at 2044 Center street, Berkeley.

* * *

RICHARDSON, Violet, Physical Director and Teacher of Physical Education; b. New Providence, N. J., 1888; d. of John M. Richardson; B. S., Univ. of Cal., 1912; Asst. in Physical Educ., Univ. of Cal., 1909-13; founded Berkeley Women's Gymnasium, October, 1912; introduced physical education into Berkeley School Dept., August, 1913 and since directed work in grade schools and intermediate high schools. Graduate student, Univ. of Cal. Dept. of Educ. Clubs: Life member Alumnae, Y. W. C. A. of Univ. of Cal.; Westgate Chapter, O. E. S., Nat. Educ. Assn., Nat. Physical Educ. Assn. Address: 2014 Virginia street.

* * *

RICHMOND SMITH, Mrs. Harriette Louise; b. New York City; d. of late Hon. Amos Breckenridge Corwine of N. Y., many years consul to Panama; Educ. privately and at Mrs. S. J. Lifer, Rye Seminary, Rye, N. Y.; m. Revd. Leigh Richmond Smith of Alabama and Princeton—Latin teacher. Clubs: Writers' Club of Cal.; Col. Dames of A.; D. A. R.; United Daughters of Confederacy; Col. Governors; Daughters of the Nat. Soc. of the Empire State; Virginia Soc. of Pocohontas. Address: 2822 Russell street.

* * *

ROBSON, Frances Shattuck Woolsey (Mrs. F. T.); b. in Berkeley, Cal.; d. of William E. and Rose M.; Educ. Univ. of Cal.; A. B., 1908. Clubs: Town and Gown, Twentieth Century, Prytanean, Civic Center, Associated Collegiate Alumnae. Address: Shattuck Hotel.

* * *

ROBSON, Frederick Thurston, Engineer, Secy-Mgr. Shattuck Hotel Assn.; b. Sioux City, Iowa, 1880; s.

Jno. E. and Nellie C. Robson; B. S., in civil engineering, Univ. of Cal., 1909; practiced as consulting engineer, San Francisco, 1909-16; member firm Sloan & Robson, engineers to cities of Alturas, Exeter, Hanford, Tracy, Fullerton, Tulare, Mill Valley, Newman, Fowler, Lindsay, Dinuba, Livermore, Madeliene and Meadows Land & Irrigation Co., Annaheim Sugar Co., Hollister Water Co., Ventura County R. R., Amador Central R. R., Visalia Electric R. R., Commissioner of Public Works, Berkeley since July, 1915. Clubs: City, Commonwealth. Address: Hotel Shattuck.

* * *

ROOP, Ethel Dickinson, Osteopath; b. Holton, Kansas, March 19, 1881; d. of C. Y. and Lura D. Educ. Univ. of Cal.; B. L., 1904; D. O., Amer. School of Osteopathy, Kirkville, Mo., 1912. Clubs: Axis Club of Women Osteopaths. Address: 2310 Bowditch street.

* * *

ROSE, G. Sydney, Fire Chief; b. Berkeley, 1878; s. of John G. and Mary H.; Educ. public and private schools. Entered building trade, 1894-1904. Joined Volunteer Fire Dept., 1894. Joined Municipal Fire Dept., 1904—appointed captain, 1906; Bat. Chief, 1908; Deputy Chief, 1912; succeeded the late Chief James Kenney as chief of the department, 1916. Clubs: N. S. G. W., Elks, Maccabees. Address: 2015 Eighth street.

* * *

ROSS, Alexander Carnegie, British Consul General; b. Scalkote, India, 1859; s. of John Ross; Ph. D., M. A., Univ. of Aberdeen, Scotland; vice-consul at Quilimane, East Africa; consul at Beira, Lourenco Marques, East Africa and Buenos Aires, Argentina; Consul General, San Francisco; Companion of the Order of the Bath; Coronation Medal, 1911. Clubs: Royal Societies Club, London, Eng., Commercial Club of S. F. Address: 195 The Uplands.

* * *

RUSS, Frederick George, Real Estate Broker; b. Oakland, Cal., 1877; s Frederick Russ; Grad. Stanford, 1901; with Shaniko Warehouse Co., Ore., 1901-03; American Beet Sugar Co., Oxnard, Cal., 1903-05; real estate and insurance, Berkeley, since 1905. Clubs: Claremont, Transportation. Address: 3072 Claremont avenue.

Scene on Campus

SAUNDERS, Rolland, Charles, Newspaperman; b. Findlay, O., 1890; s. of Charles A. Saunders; Educ. at Ohio State Univ. On staff of San Francisco Examiner. Clubs: Newspapermen's Club, S. F. Address: 2021½ Channing way.

* * *

SCHNEIDER, Albert, Teacher and Bacteriologist; b. Granville, Putnam Co., Ill., April 13, 1863; s. of John and Elizabeth. Univ. Illinois, B. S., 1894; M. D., 1887; M. S., Univ. of Minn., 1894; Ph. D., Univ. of Columbia, 1897; Instr. Northwestern Univ., 1897-1903; Univ. of Cal., 1903. Pharmacognosist, U. S. Bureau of Chemistry, 1909-1915. Expert Micro-analyst Calif. Food and Drugs Lab., 1916; drug plant culture in California, Food Bacteriology; author of scientific text books; contributor to scientific journals. Address: 2626 Benvenue avenue.

* * *

SCOTT, Horace S., Executive's Secy. City of Berkeley; b. 1876; studied 3 years in Eastern University; engaged in journalism and former member of staffs of San Francisco Chronicle and Examiner, Denver, Oakland, Seattle, Chicago, New York and Berkeley newspapers. Address: 2301 Prince street.

SHAW, Addison Eugene, Atty. at Law; b. Galt, Cal., 1864; s. A. D. and Elizabeth Ford Irving Shaw; A. B., Univ. of Cal., 1891; admitted to bar, July, 1892; since engaged in private practice in San Francisco; for several years chief counsel, Spring Valley Water Co. Clubs: Claremont Country, Benedicts, Claremont, Sequoyah Country. Address: 2929 Benvenue avenue.

* * *

SHAW, Charles Frederick, Teacher; b. West Henrietta, N. Y., 1881; s. Fred F. and Mary T. Shaw; m. to Helen S. Hosterman, 1909; B. S., Cornell, 1906; scientific Asst. bureau of soils, U. S. Dept. Ag., 1906-07; Instr. Pa. State College, 1907-09; Asst. Prof. Pa. State College, 1909-13; in charge soil survey of Pa. during summers as scientist; bureau of soils, U. S. Dept. Ag., 1908-12; Prof. soil technology, Univ. of Cal., since 1913—; in charge soil surveys for Cal.; fellow Am. Assn. for the Advancement of Science; member of Am. Soc. of Agronomy; Am. Geographical Assn., Masons. Clubs: Commonwealth, Hillside, Faculty, Univ. of Cal. Address: 1415 Euclid avenue.

SHERWOOD, Henry Hamilton, Merchant; b. San Francisco, 1859; s. Robt. Sherwood; A. B., Harvard, 1882; Pres. Sherwood & Sherwood, importers, San Francisco; Pres. Convention League, S. F.; Lincoln Grammar School Assn.; former Pres. Harvard Club, S. F.; former Vice-Pres., S. F. Board of Trade; director Calif. Soc. for Prevention of Cruelty to Children; member Academy of Science. Clubs: University (S. F.), Commercial, Harvard, Sierra, Claremont Country, Commonwealth, City (Berkeley), Santa Cruz Golf & Country, Calif. Alumni Assn. Address: 2831 Garber street.

* * *

SHICK, Francis M., Agent Santa Fe Railroad; b. Iowa; s. P. W. and Margaret Shick; high school graduate; thirty years with Santa Fe Co. from Kansas to California; director and past Vice-Pres. Chamber of Commerce; member Berkeley Lodge No. 363, F. & A. M. Address: 1826 Francisco street.

* * *

SILL, Stephen Joseph, Merchant and horticulturist; b. Sacramento, Cal., 1866; s. Giles E. and Rosa A. Sill; m. to Victorine G. Harlan, 1886; member Masons, Knights Templar, Elks. Address: 1914 Escondido avenue.

* * *

SILL, Victorine Grace (Mrs. Stephen J. Sill); b. Vacaville, Solano, Co., California; d. of Joseph H. Harlan; Educ., graduate of Mills College. Clubs: San Francisco Art Association; Mills Club of Alameda County; Twentieth Century Club; Oratorio Soc. Address: 1914 Escondido avenue, Thousand Oaks.

* * *

SIMPSON, Elizabeth, Pianist and Teacher of Music; b. Alamo, Michigan; d. of Revd. P. H. Simpson and Mary Burr; studies under Sherwood, Barth and Wayer Savoyre. Studied in Berlin, 1898-9; Paris, 1910-12; Grad. S. D. A. College, Battle Creek Mich. Organist First M. E. Church, Oakland, 1905-09; organist at First Bach Festival at Greek Theatre, 1909; soloist at Vitti concerts, Paris, 1911; lecturer in music, Summer School, Univ. of Cal., 1911; illustrator for Thomas Whitney Surette at Univ. of Cal., 1911; lecturer on musical subjects. Clubs: Berkeley Piano, California Music Teachers' Assn. Address: 2327 Cedar street.

SMITH, Alfred, Asst. Prof. Soil Technology, Univ. of Cal.; b. Hazleton, Pa., Jan. 4th., 1888; s. of John and Mary; Educ. Wittenberg College, A. B., 1907; A. M., 1910. Consulting Chemist, Cincinnati, O., 1907-09; Instr Chemistry and Geology, Pomona College, 1911-14. Clubs: Faculty, Univ. of Cal.; Amer. Assoc. for the Adv. of Sc. Masonic Club. Address: 2515 Vine street.

* * *

SMITH E. Tanner (Mrs. Z. P. Smith), Portrait Artist and Teacher; b. Sutter Creek, Amador Co., Cal.; d. of James and Elizabeth Tanner of Illinois and Wisconsin; Educ. at Amador county public schools, Sierra Normal College, Auburn, Crocker Art School, Sacramento; Hopkins Art Institute, San Francisco; Private lessons from R. Max Meyers, portrait painter of New York and Boston. Has private art gallery Room 14-15 in Wright Bldg., open to public daily (except Saturdays and Sundays) hours 9-4 and 7-9. Address: 1101 Shattuck avenue.

* * *

SMITH, Zannie P., Pres. Berk. Bus. Coll.; b. Wartrace, Tenn., 1877; s. St. Leonidas and Janie Smith; Educ., McLennsboro High School, Ill.; Bryant & Stratton Academic and Bus. Coll., Louisville, Ky., 1896; worked as stenographer in Louisville, Ky., Evansville. Ind., and Cincinnati, O.; court reporter in Hamilton Co., Ill., 1899-1900; Pres. O. R. & N., Portland, Ore., 1901-02; Secy to L. M. Gray, Kosmos S. S. Co., S. F., 1902-03; Assoc. with Pacific Coast Bus. Coll., San Jose, 1903-07; founded and Pres. Berkeley Bus. Coll., 1908-1917; member Charter Rock Lodge, F. & A. M., and Golden Rule Order of the World. Address: 1101 Shattuck avenue.

* * *

SOLOMON, Alfred, Prof. Univ. of Cal.; b. Monette, Mo., 1877; s. of Revd. John P. and Rachel Marie. Educ. Occidental College, A. B., 1900; M. A., Univ. of Cal., 1903. Appointed Instr. of French, Univ. of Cal., 1909. Address: 2001 Allston way.

* * *

SPEIGHT, Harold Edwin Balme, Clergyman; b. Bradford, Yorks, England; s. Edwin Speight, F. R. G. S., and Charlotte R. Speight; Educ., M. A., Univ. of Aberdeen, Scotland, 1909 (first-class honors, gold medallist and university prizeman); Asst. Prof. logic and metaphysics, Univ. of Aberdeen, 1909-10; Sec. Univ. Exten-

Elks Club

sion, Univ. Aberdeen, 1910; teaching fellow, Manchester College; member of Exeter College, Oxford, 1910-12; junior minister Essex Church, Kensington, London, 1912-14; examiner H. M. Civil service commission, 1911-14; minister First Unitarian Church, Victoria, B. C., 1914-15; First Unitarian Church, Berkeley, Calif., 1916; Secy. Pacific Coast Conference Unitarian Churches, 1916; contributor to various journals and Hastings' Encyclopedia of Religion Ethics. Clubs: Faculty, Rotary, Unitarian of Cal. Address: 3008 Benvenue avenue.

* * *

SPINKS Virginia May (Mrs. Charles H.); b. Tuolumne Co., Calif.; d. of Louis L. and Helen L. Nelson; Educ., B. L., Univ. of Cal., 1905. Pres. Woman's State Democratic Club of Calif., three years; State Vice-Pres. of Woman's National Dem. League, Washington, D. C.; Alternate Dem. Nat. Con., St. Louis, 1916; Presidential Elector, Dem., 1916; Pres. Board of Managers, Florence Crittenden Home, S. F. Clubs: Worthy Matron, 1916-1917, Berkeley Chapter, O. E. S., No. 178; Assn. of Collegiate Alumnae; Civic Center; S. F. Civic Center; Exe. Com. Woman's Legis. Council of Calif.; First Vice-Pres. Advisory Board of Woman's and Girls' Division of the U. S. Employment Service. Address: 2912 Benvenue avenue.

* * *

STEPHENS, Henry Morse, University Professor; b. Edinburgh, Scotland, 1857; s. John Edward and Emma (Morris) S.; Educ. Haileybury Coll., Eng., 1871-6; B. A., Balliol Coll., Oxford, 1880; M. A., 1892 (Litt., D., Harvard, 1909); author and journalist, 1890-92; Contr. to Academy, Daily Chronicle, Speaker, etc., London Corr. The Statesman and Friend of India, Calcutta; editor of India (Mag.); staff lecturer on Oxford U. Exten., System, 1890-4; lecturer on Indian history, Cambridge, Eng., 1892-4; Prof. modern European and English history, Cornell Univ., 1894-1902; delivered Lowell Inst. lectures, 1900, 05, 09; Prof. Hist., and Dir., of Univ. Exten., since 1902, Univ. of Cal., Mem. Council Am., Hist. Assn., 1895-9; one of editors Am. Hist., Review, 1895-05; Mem. Mass., Va., Wis., and Ore., Hist. Socs.; Sec. Acad. Pac. Coast Hist., 1907. Clubs: Savage (London); Century (New York); Tavern (Boston); Bohemian, University (San Francisco). Author of many historical works. Address: Faculty club.

STERN, Max William, Newspaperman; b. Cincinnati, Ohio, 1884; s. of Herman J. and Harriet; B. L., Univ. of Cal., 1909; Oakland Editor of "Bulletin," late of S. F. Daily News and S. F. Examiner. Address: 2322 Cedar street.

* * *

STONE, George E., Educational Motion Picture Producer; b. Annandale, Minn., 1889; s. of G. S. and Jessie S.; B. A., Univ. of Cal., 1915; producer of Social educational film "How Life Begins." Member of Amer. Microscopical Society. Address: 1725 Le Roy avenue.

* * *

STONE, Lurita, Teacher of Oral Expression and Dramatic Art, director of plays and pageants; d. of Mrs. Eva M. Stone, teacher of English in Berkeley high school. High school course at Mills Seminary; A. B., Univ. of Cal., 1914; member of Prytanean Honor Society; Mask and Dagger Society; English Club; Gamma Phi Beta sorority; Leading Lady Players' Club, San Francisco. Member of Ye Liberty Players' Stock Co., Oakland; Second to Miss Margaret Anglin in Greek Theater, Berkeley and Columbia Theater, San Francisco and on Canadian tour. Student at the Edith Coburn Noyes School of Expression, Boston. Address: 2929 Hillegass avenue.

* * *

STORER, Tracy Irwin, Naturalist; b. San Francisco, Cal., 1889; s. of Frank and Olietta May; Educ., B. S., M. S., Univ. of Cal. Asst. in Zoology, Univ. of Cal., 1912-14; Asst. curator of birds, Cal. Museum of Vertebrate Zoology, Univ. of Cal. since 1914. Clubs: Faculty. Address: 2611 Durant avenue.

* * *

STRINGHAM, Mrs. Juliet Garber; d. of John Garber and Juliet W.; m. F. D. Stringham. Clubs: Town and Gown. Address: 21 Tanglewood road.

* * *

STRINGHAM, Frank Devello, Attorney; b. Topeka, Kansas, 1872; s. of Theodore and Marie L. S.; Educ. A. B., Univ. of Cal., 1895. Admitted to bar, 1897. Asst. City and County Attorney's office, San Francisco, 1898. City attorney, Berkeley, 1909-1911; 1915-17. Clubs: Faculty, Commonwealth, Mt. Diablo Country. Address: 21 Tanglewood road.

STRITE, Orpha Lawrence (Mrs. S. H. Strite); b. Mendon, Ohio, June 21, 1861; d. of Alexander and Marcha J. Partner. Educ., Northern Ind. Normal, Valparaiso, Ind. Clubs: Pres. Berkeley Fed. of Church Women, Twentieth Century, Northern Calif. Alumnae of Pi Beta Phi club. Ad: dress: 2431 Dana street.

* * *

STURTEVANT, Lydia (Mrs. August Vollmer), Prima Donna Contralto; b. Bolmas, Cal.; d. of Charles and Leonore Sturtevant. Musical Educ. in New York, Rome, Milan and Munich. Appeared in Italy in Grand Opera and with the Milan Opera Co., Chicago Grand Opera Co., Aborn Opera Company, Sheehan Opera Company, N. Y. Italian Grand Opera Company. Concert platform with Steindorff's Orchestra at Greek Theater and before Orpheus Club of Oakland. Has successfully filled the following roles in American and Italian cities; Herodiade in Herodiade; Azucena in Il Travatore; Nancy in Martha; Gertrude in Hansel and Gretel; Zanetto in Zanetto; Pierotto in Linda di Chamounix; Madalena in Rigoletto and Lola in Cavalleria Rusticana. Studio: 2164 Shattuck avenue. Address: 2303 Durant Avenue.

SWEET, William Leander, Instr., Univ. of Cal.; b. Denver, Colo., 1890; s. W. E. and Mary L. S. Sweet; B. S., Kansas State Ag. Coll, 1914; M S., Univ. of Cal., 1916; Asst. to state entomologist, Kansas, 1914; Asst. in pomology, Univ. of Cal. since 1916. Clubs:: Alpha Zeta, Aztec. Address: 2536 Bancroft way.

* * *

SWEZY, Olive, Scientific Research Worker; b. Walker Lake, Pa.; d. Charles M. and Frances M. Swezy; Educ., B. S., 1913; Ph. D., 1915, Univ. of Cal.; Assoc. in zoology, Univ. of Cal., 1915-16; zoologist Scripps Inst. for Biological Research, Univ. of Cal. since 1916; member Assn. Collegiate Alumnae; Assn. Adv. of Sci.; Soc. of Zoologists. Clubs: Naturalistic and Cooper. Address: 2515 Vine street.

* * *

TANNER, Ernest Seymour, Broker; b. Winnebago Co., Ill., 1872; s. John T. and Mary H.; m. Pearl King of Oakland, Sept. 26, 1908. Address: "Eagles Glen," 275 Tunnel road, Berkeley.

* * *

TAYLOR, Ralph Hawley, Asst. Prof. Pomology, Univ. of Cal.; b. Oakland, Cal., Dec. 3, 1884; s. of A.

A Suburban Home

L. and F. E.; Educ. B S., Univ. of Cal., 1910. Instr Agri Imperial Valley Union High School, 1910-11; Siskiyou Co, High School, Yreka, Cal., 1911-12; Instr. Horti., Univ. of Cal., 1912-13; Pomology, Univ. of Cal., 1913-15; Asst. Prof. Pomology, Univ. of Cal. since 1915. Clubs: Faculty, Alpha Zeta. Address: Y. M. C. A., Berkeley.

* * *

THELEN, Max, Lawyer; b. Rising City, Neb., 1880; s. Edmund and Fanny J. M. (Bayrhoffer) T.; B. L., Univ. of Cal., 1904; A. M., Harvard, 1906; m. Ora Emily Muir of Willits, Mendocino Co., Cal., 1913. With Olney and Olney, San Francisco, 1906-07; Asst. Atty. and Atty. Western Pac. Rlwy. Co., 1907-11; Atty. for Cal. State R. R. Commn. Mar., 1911—; Mem., Commn., since Feb., 1912. Lecturer on Int. Law, Univ. of Cal., 1907-13; Mem. Rep., State Central Commn. 1908-09; Mem. Am., Soc. Int. Law; Phi Beta Kappa, Phi Delta Phi; Golden Bear, Winger Helmet (Univ. of Cal.). Clubs: Commonwealth (S. F.), City (Berkeley). Author, Leading Railroad and Public Service Commissions, 1912. Address: Alvarado and Bridge road.

THORLEY, Walter Handel, Composer, Pianist, Organist, Writer; b. Newton Heath, Manchester, England, May 23rd, 1859; s. Handel Thorley, Educ. pupil of Handel Thorley, James Thorley (pupil of Sterndale Bennet and Moscheles) sent to Leipsig Conservatorium der Musik, 1876-1878 on recommendation of Charles Halle; accepted for Paris Conservatoire by Theodore Dubois; appeared as pianist at age of 7 years; career in London and provinces of England as pianist, organist and orchestra conductor, also in Germany, Australia, New Zealand, and U. S. A.; composer of symphony overtures and other works which have achieved distinction in England and Germany; writer on musical matters for London Times. Clubs: Bohemian. Address: 2237 Vine street.

* * *

THOMSON, Herbert Sedgefield, Physician; b. Cal., 1883; s. Dr. Herbert and Alice F. Thomson; Educ. B. S., Univ. of Cal., 1904; M. D., Johns Hopkins, 1909; resident surgeon, N. Y. Hosp., 1909-10; Instr. in surgery, Univ. of Cal. since 1914; practising physician. Clubs: Faculty, Univ. of Cal. Address: 2539 College avenue.

TIETZEN, Paul Otto, Banker and Oil Operator; b. at Thorn, Prussia, Poland; s. of Julius Tietzen; Educ. Royal Gymnasium, Thorn; m. Margie McHenry, Oct., 1886. Clubs: Claremont Country Club, etc. Address: 2840 Claremont Boulevard.

* * *

TRABERT, Charles Luther, Lawyer and Lumberman; b. Ephrata, Pa., 1871; s. Rev. Geo. H. Trabert, D. D., and Eliz. Minnigh Trabert; Educ. A. B., Newberry College, Newberry, S. C., 1894; L. L. B., Univ. Minnesota, 1899; admitted to Minnesota bar, 1899; Secy. C. A. Smith Timber Co. of Minn., at Minneapolis, 1903-12; Secy. C.A. Smith Timber Co. of Ore.; C.A. Smith Lbr. & Mfg. Co. and C. A. Smith Lbr. Co. of Oakland, Cal. and other corporations; writer, forester and conservationist; member Sons of American Revolution and scientific and literary societies. Clubs: Athenian, Nile, University, Minneapolis; University, San Francisco, Faculty. Address: 2736 Elmwood avenue.

* * *

UREN, Lester Charles, Instr. in Mining; b. Grass Valley, Nevada Co., Cal., 1888; s. of Charles E. and Margaret A. B. S., in Mining, Univ. of Cal., 1911; accountant and Engineer with Eagle-Shawmutt Mining Co., Shawmutt Tuol C., 1911-12; 1912 to present time, mining department, U. of C. Clubs: Faculty, Theta Tau, Sigma Xi, Amer. Inst. of Mining Engrs. Address: 2810 Piedmont avenue.

* * *

VAN BOKKELEN, William Augustus Muhlonberg, Expert Acct.; b. Newbern, N. C., 1834; s. Adrian Hubertus and Deborah Morris Van Bokkelen; Educ. St. Paul's College and St. Timothy Hall, Maryland, New York; m. Mary Grace Requa, 1870; naval store, Wilmington, N. C., 1852-57; in Govt. Employ Florida and New Mexico, 1857-59; engaged in mining Story and Lincoln counties, Nev., 1860-74; expert accountant, 1875-93; since 1893, Secy. Merchants' Exchange Bank, San Francisco; Sierra Lmbr. Co., Central Eureka Min. Co., South S. F. Dock Co.; Treas. Protestant Episcopal Church in diocese of Cal., 1891. Address: 2713 Telegraph avenue.

* * *

VAN DYKE, Edwin Cooper, Tchr.; b. Oakland, Cal., 1869; s. Judge Walter and Rowena Cooper Van Dyke; B. S., Univ. of Cal.,, 1893; M. D. Cooper Med. College, S. F., 1895;

practised medicine, 1895-1913; Asst. Prof. Entomology, Univ. of Cal. since 1913—; fellow Am. Assn. Adv. Sci. and member numerous scientific societies. Clubs: Faculty. Address: 1545 Le Roy avenue.

* * *

VANLEER, Blake Ragsdale, Tchr. b. Mangum, Okla.; s. Maurice L. and Mary M. Vanleer; B. S. in E. E. Purdue Univ., 1915; Instr. Mech. Eng., Univ. of Cal. since 1915. Clubs: Faculty, Univ. of Cal. Address: 2218 Durant avenue.

* * *

VOLLMER, August, Chief of Police; b. New Orleans, La., March 7, 1876; s. of John and Philippine. Educ. New Orleans Academy. Elected Marshal, April, 1905; appointed Chief of Berkeley Police Dept., July, 1909, occupied position since. Clubs: Elks, Address: 2303 Durant avenue.

* * *

WALES, James Erle, Newspaper Editor; b. August 20th, 1880 in Burlingame, Kansas; s. of Emory A. and Charlotte J. (Chambers). Educ. public and private schools. Secy. San Jose Board of Trade, 1900-01; Editorial staff, Oakland Tribune, 1901-03; Oakland Herald, 1903-05; S. F. Examiner, 1904-05; City Editor, Berkeley Gazette, 1904-15; Managing Editor, Berkeley Daily Gazette since 1915. Clubs: Berkeley Lodge of Elks. Address: 1610 Beverly Place.

* * *

WALES, Claude Marlin, Newspaperman; b. Burlingame, Kansas, 1883; s. of Emory A. and Charlotte J. (Chambers). Educ. Public schools. Office staff Oakland Tribune, 1900; San Francisco Bulletin, 1902; cashier, Oakland Herald, 1903-04; Business Manager, Oakland Herald, 1905-07; Office Manager, S. F. Call, 1908; Office manager, Record, Mexico City, 1909; Asst. Bus. Man. Inland Herald, Spokane, Wash., 1910; Secy-Treas. Berkeley Daily Gazette since 1911. Clubs: B. P. O. E. Address: 417 Clifton street.

* * *

WARD, Delia Klaus (Mrs. Wm. B. Ward); b. Nebraska City, 1868; d. Henry and Engelena Klaus; Grad. Neb. State Normal at Peru, Neb.; came to Cal., 1901; resided at Fort Bragg and Santa Rosa; past matron O. E. S. Children; Engelena S. and Harvey K. Ward. Member Pi Beta

Football Game, California vs. Washington

Phi. Clubs: Twentieth Century, Mothers. Address: 2601 Piedmont avenue.

* * *

WENDERING, Arthur, Anton, Newspaperman; b. Berkeley, Oct. 5, 1894; s. of Jacob G. and Jennie. Educ. public schools and graduate of Berkeley high school. Post graduate course in commercial department. Experienced in all lines of newspaper work, specializing in business department. Asst. Clerk and Reader, Assembly, California Legislature, since 1913. Prominent in Berkeley Civic activities. Clubs: Elks, Knights of Columbus, Y. M. C. A., N. S. G. W. Address: 1911 Addison street.

* * *

WENDERING, Gerard Theodore, Instr. Carpentry, Lick Wilmerding School, San Francisco; b. San Francisco, 1893; s. Jacob G. Wendering; Grad. Wilmerding School of Industrial Arts, S. F., 1911; m. Helen Stewart, June 8, 1914; member Y. M. C. A., Owls. Address: 2819 Dohr street.

* * *

WHEELER, Benjamin Ide, Pres. Univ. of Cal.; b. Randolph, Me., 1854; s. Rev. Benjamin and Mary E. Ide Wheeler; Ph. D., Univ. Heidelberg, 1885; L. L. D., Princeton, 1896; Harvard, 1900; Brown, 1900; Yale, 1901; Johns Hopkins, 1902; Univ. of Wisconsin, 1903; Illinois College, 1904; Dartmouth, 1905; Columbia, 1906; Litt. D., Univ. of Athens, 1912; Hum. Litt. Dr. Colgate University, 1915; Instr. Latin and Greek, Brown Univ., 1879-81; Instr. German and Latin, Harvard, 1885-86; acting Prof. Classical philology, 1886-87; Prof. comparative philology, 1887-88; Greek and comparative philology, 1888-99; Cornell Univ.; Roosevelt Prof. Univ. of Berlin, 1909-10; Pres. Univ. of Cal. since July 18, 1899. Clubs: Bohemian, University, Claremont Country, Pacific Union, Faculty. Address: President's House, Univ. of Cal.

* * *

WIELAND, Charles Frederick, Consulting Engineer; b. St. Louis, Mo.; s. of Charles A. D. F., and Agnes Bollman. Educ. public schools and private tutors. Technical societies; American Society of Mechanical Engineers; American Society for Testing Materials. Address: 103 Alvarado Road, Berkeley.

* * *

WILEY, Harley Rupert, Attorney and Law Lecturer; m. to Villa Chappell of Redding, Cal.; b. near city of

Oshkosh, Wis., 1855; s. of J. S. Wiley and Catherine Growall Wiley. Educ. Univ. of Cal., A. B., and L. L. B. General law practice about 30 years; special lecturer in jurisprudence Univ. of Cal. about 20 years. Author of many books on Law, Pharmacal Jurisprudence, also magazine articles. Contributor to Scribner, New England, Appleton's, Sunset, Out West, Overland Monthly and other American magazines. Clubs: Faculty, Univ. of Cal. Address: 2545 Benvenue avenue.

* * *

WILLIAMS, Lynn B., Newspaperman; b. New York, 1885; s. John H. and Emma Williams; Educ. N. Y. public schools, Holvorn Military Academy; on staff N. Y. Herald, Denver Post, Los Angeles Herald, Tuscon Citizen, San Francisco Call, San Francisco Chronicle, publisher Civic Reporter, Oakland, Cal. Member Oakland Press Club, White Rats. Address: 1805 Rose street.

* * *

WINTER De, Teacher of English; b. Napa County, Cal., 1865; s. of William Henry and Sarah Armstrong; B. L., Univ. of Cal., 1892; A. M., Harvard, 1894; Ph. D., Yale, 1904. Asst. in English Univ. of Cal., 1900-01; Instr. in English, Yale, 1904-1906; English Tchr., Berkeley high school since 1911. Clubs: Berkeley Tennis Club, Faculty. Address: 2339 College avenue.

* * *

WILSON, Jackson Stitt, Lecturer; b. at Auburn, Ont., Can., March 19, 1868; s. of William James and Sarah Ann (Stitt) W.; A. B., Northwestern U., 1897; A. M., 1901; studied Garrett Bibl., Inst.; m. Emma Agnew of Wingham, Ont., San., 1899. Ordained M. E. minister, 1897; pastor Erie St., M. E. Ch., Chicago, 1893-7; resigned pulpit 1897 and devoted himself to socialistic propaganda and addressing audiences in Eng., Wales, Can., and U. S.; Soc. Candidate for Gov., Cal., 1910; mayor of Berkeley, 1911-1913. Author: The Impending Social Revolution, 1902; How I Became a Socialist, 1905; The Hebrew Prophets and the Social Revolution, 1907; The Harlots and the Pharisees, 1913; and other books and pamphlets. Address: Head of Ridge road.

* * *

WILSON, Mary Elizabeth, Educator; b. Helena, Mont., 1869; d. Enoch Henry and Joanna Halsted (McIntire) W.; Grad. Oakland, Cal. high school, 1887; B. L., Smith Coll.,

Mass., 1891; M. L. U. of Cal., 1896; unmarried. Teacher of English Miss Murison's School, San Francisco, 1895-96; teacher English principal and owner, Miss Head's School, since 1909. Mem. Assn. Coll. Alumnae. Translator, Intellectual and Moral Development of the Child, 1896; Later Infancy of the Child, 1902. Address: 2538 Channing way.

* * *

WISSER, John Philip, Brig. Gen. (U. S. A.), b. St. Louis, Mo., 1852; s. Philip and Barbara Weber Wisser; Educ. U. S. Mil. Acad., West Point, 1874; U. S. Artillery School, Fort Monroe, 1878; Royal School of Mines, Freiberg, Saxony, 1884; appointed 2nd Lieut., 1st. Artillery, 1874; served at various stations in U. S. and on Atlantic and Pacific coasts through all grades of regimental rank; Asst. Prof. chemistry, minerology and geology, West Point for 12 yrs.; Instr. Artillery School, Fort Monroe, Va. and Ed. Artillery Journal 8 years; during study at Freiberg, Saxony, 1883-4, inspected under orders U. S. war and state departments, military schools, England, France, Germany and Austria; in fall of 1884 represented U. S. at French maneuvers, together with 60 other foreign officers; lectured on strategy at Naval War College, Newport, R. I. and Cornell; on duty in S. F. as inspector gen. during fire of 1906; 1906-1909, Mil. attache of U. S. at Berlin, where engaged in study of German army; on return to U. S. commanded artillery defenses of Savannah, Ga., S. F. Cal. and later entire Pacific Coast Artillery Dist.; in 1913 appointed Brig. Gen. at Texas City; 1914 again in command Pac. Coast artillery Dist.; 1915 assigned to command 1st. Hawaiian Brigade, Schofield Barracks, H. T.; fall of 1915 placed in command, entire Hawaiian Dept.; Ret., July 19, 1916; author of number military works, including "Guncotton," "Explosive Materials," "Tactics of Coast Defense," "Practical Field Exercises in Tactics and Strategy," and "The Second Boer War"; contributor of articles to encyclopedia, correspondent for many years of N. Y. Sun. Clubs: Century Assn (N. Y.), Univ. (N. Y.), Bohemian (S. F.), Authors (London), Old Freibergers (London). Address: 1935 Yolo avenue.

* * *

WOODMAN, Clarence Eugene. Catholic Priest; b. Saco, Maine, Nov. 1, 1852; s. of Andrew J. and Abigail Ayer Haley; Primary Educ. in Saco public schools, Monson Academy, B A. (Trinity), 1873; Phi Beta Kappa; M. A. (Amherst), 1877. Ph. D. (Manhattan), 1883; Sc.D. (St. Mary's),

1913. L. H. D. (Trinity), 1913, L. L. D. (Univ. of Notre Dame), 1915. Lec. at Catholic Univ., Washington, D. C., and Asst. at Observatory, 1892-94. Asst. Astronomer Smithsonian Eclipse Exped., 1900. K. of C., B. P. O. E. Appt. by Third Plenary Council of Baltimore to prepare the official "Manual of Prayers for the Church in the U. S. Mem. Soc. Colonial Wars; Sons of the Amer. Rev.; Soc. of the War, 1812; Mexican War Soc., 1847 and the Military Order of the Loyal Legion. Knighted by King of Spain, 1894. Knight Commander of the Royal Order of Isabella the Catholic. Mem. Nat. Geo. Soc., Royal Astronomical Soc. of Canada; Astronomical Soc. of the Pac.; Faculty Club; Resident lecturer at Newman Hall. Address: 2630 Ridge road.

* * *

WRIGHT, George Cedric, Violin Soloist and Teacher; b. Alameda, April 13, 1899; s. of George T. Wright. Studied seven years with Sevcik in Austria; Music studio at 1334 Van Ness avenue, San Francisco. Address: 2518 1-2 Etna street.

* * *

WRIGHT, Harry Noble, Teacher; b. Shelbyville, Ind., 1881; s. David A. and Dollie H. W. Wright; B. S., Earlham, 1904; M. S., Univ. of Cal., 1911; Ph. D., Univ. of Cal., 1913; Prof. mathematics, Pacific College, 1904-05; Whittier College, 1908-10; Instr. in mathematics Univ. of Cal., since 1913. Clubs: Faculty. Address: 2409 Dwight way.

* * *

WRIGHT, Marie A. (Mrs. Allen C. Wright); b. San Francisco. Clubs: Hillside. Address: 2513 Hilgard avenue.

* * *

WRIGHT, Mildred Sahlstrom (Mrs. Cedric Wright), Violin Soloist; b. Minneapolis; d. of Revd. L. A. Sahlstrom. Three years with Sevcik in Austria. Address: 2518 1-2 Etna street.

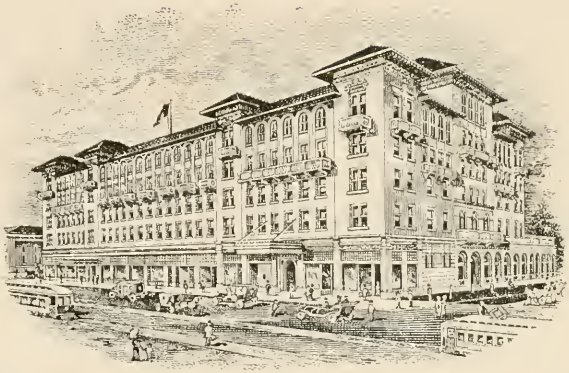

HOTEL SHATTUCK

(FIREPROOF)

THE SOCIAL AND CIVIC CENTER OF BERKELEY

ADJACENT TO
UNIVERSITY OF CALIFORNIA
FEDERAL LOAN BANK

American or European Plan
Special Rates By Week or Month
.... INVESTIGATE ....

Under Management F. T. Robson

PORTRAITS

with personality plus characteristic positions
—that friendly twinkle in your eye
—and most charmingly finished.

A liberal number of proofs.

E. J. McCullagh
BERKELEY

2039 SHATTUCK AVENUE
HOTEL BERKELEY

HAVOLINE OIL

TIRES

ACCESSORIES

Motor Supply Co.

Makes Satisfied Customers

Bancroft Way and Shattuck Avenue

LIBRARY OF CONGRESS
0 017 169 311 1